

WEATHER

Day	Sept. 27	Sept. 28	Sept. 29	Sept. 30	Oct. 1	Oct. 2	Oct. 3
Min.	47	44	49	42	40	48	58
Max.	64	69	66	52	59	72	74
Precip.	0.00	0.00	0.00	0.17	0.01	0.00	0.00

HUNDRED-THIRD YEAR—No. 16

16 Pages This Week

Plus 2-Page Tab Supplement

CHELSEA, MICHIGAN, THURSDAY, OCTOBER 5, 1972

15c per copy

SUBSCRIPTION: \$4.00 PER YEAR

The Chelsea Standard

QUOTE

"My only fear is that I may live too long. This would be a subject of dread to me."
—Thomas Jefferson.

JC Barbecue, Color Tours Slated Sunday

There should be lots of finger food this Sunday when Chelsea's annual Barbecue and Color Tour is held at the intersection of Old US-12 and 52.

Rowe, chairman of the event, says that construction of the new long, 75-foot concrete pit will begin early Saturday morning at 6 a.m. and will be ready for the next morning at 6 a.m. The barbecue will be cooked by veteran cooks, Jim Gaken, Boering, and Hank Orthing.

There will be 1,250 chickens, this year from Rowe, which will be in good hands. Orthing has been cooking for the Jaycees ever since they started this tradition, and the other pros have at least 12 years of chicken cooking experience between them.

Of course, they have quality materials to work with. The Jaycees stipulate that their chickens weigh between 16-20 ounces.

The barbecue site will be roped off this year, to assure an orderly flow of traffic. There will be chairs and tables set up so people can eat their dinners at the site. However, the Jaycees stipulate that many participants, especially out-of-town ones, will have to take their food with them to the color tour.

Maps and poster routes for color tours through Pinckney Recreation Area will be available with each chicken. Rowe points out that the color tour is their peak.

Again this year, members of the Chelsea sponsored Cub and Girl Scout troops will fold boxes used for serving the dinners. After the boxes are assembled, members of

the Jaycee Auxiliary will add dinner rolls, potato chips, cole slaw, and table service that go along with the chicken.

The event will end at approximately 3 p.m. as the Jaycees begin to clean up their site.

The barbecue is the local Jaycees' largest money-making event, and supports many of the community service projects that the chapter conducts.

In the event that they have any chickens left over, the Jaycees will donate them to St. Louis school, as they have in the past.

Girl Scouts Plan Exchange Of Uniforms

The annual Girl Scout Uniform Exchange is planned under the direction of Mrs. Carol Hoffman and Mrs. Pat Stirling. The sale is conducted with the idea that each girl in scouting will be able to have a uniform at minimum costs.

Those who no longer need Brownie, Junior or Cadette uniforms and handbooks are urged to bring their articles to the Sylvan Town Hall on Friday, Oct. 6 from 3:30 p.m. to 5 p.m. and 6 p.m. to 8 p.m. Please put what you have in plastic bags and label it as to size, contents and your asking price; include a self-addressed stamped envelope so that your money may be returned.

Parents of Girl Scouts who are interested in purchasing a gently used uniform may call at the Sylvan Town Hall the following day, Oct. 7.

(Continued on page seven)

Enrollment Totals Soar at Local Schools

Mark Twain once said, "Soap and education are not as sudden as massacre, but they are as deadly in the long run."

If that is true, Chelsea residents better stop bathing to make up for the growing number of children in their schools. The Chelsea school system is accommodating more young minds than ever this year with an official enrollment of 2,612 students. This figure represents an increase of 164 students over last year.

The high school alone has grown 42 students larger with a new total of 812. South school's enrollment is up 66 students, giving it a total of 550. There are 671 noses at Beach Middle school which includes 24 new ones.

North school alone has less students this year than it did last year. 406 children are comfortably there this year. Last year, 445 pairs of little feet thundered through the halls.

A new statistic which explains North school's loss of pupils is that of the Kindergarten Center, which houses 173 beginning scholars.

Fred Mills, business manager for the school district, explains that the increased number of students in Chelsea public schools is only partially explained by the influx of students who had attended St. Mary's, the parochial school which closed its doors last spring and is now leasing its facilities to the school system for the Kindergarten Center. "Our larger totals have something to do with absorption, but we've grown with new students, too."

Battle of Leaves Will Start Monday

Superintendent Frederick C. Petsch of Chelsea's Department of Public Works has announced that their force will start the battle with fall leaves Oct. 9.

Citizens are to rake their leaves into piles on the lawn extension. They will be picked up there Oct. 9-30.



SKILLED CRAFTSMAN: Grover McFadden, Thursday, Sept. 30. He has retired after 18 years at brandishing his butcher knife for the last time Saturday at Schneider's grocery store.

Grover McFadden Retiring From Meat Cutting Business

Over the years, Grover McFadden has ground out 65 tons of hamburger. He won't even speculate on the number of steaks his knife has carved out, but he knows it's a lot. He's the man to ask if you think there's more to the butcher business than meets the eye.

It's a dying art, he says. There was a time it took skill as well as strength. "It's still hard work," he admits. But now those lethal, but romantic looking, butcher knives are being replaced by equally lethal, but not so romantic looking, electric saws.

"There's not much hand cutting any more," he says. But McFadden acknowledges the necessity of progress. "There's so much meat coming through these days that you can't keep up without machines."

The strength is still required, however. Butchers must carry 400 pound sides of beef to their chopping blocks where they hack and carve them into edible portions.

McFadden started learning his craft on the job "way back before the war, at Krogers." At first he was working in groceries, but switched to the meat department because "it looked easier."

The skill he acquired not only kept him in jobs all these years, but kept him safe. Butchering is a dangerous business, and it is only the very skillful who come away with all their fingers.

"All butchers have scars," says McFadden, but he has never cut himself seriously.

After the war, McFadden tried his hand at manufacturing at the Kaiser-Frazer plant, but even then he held a part-time meat cutting job. Soon he was back to his trade full time.

He was doing the meat at A. B. Dexter's store until his closing 18 years ago. Since then he's been behind Schneider's meat counter.

Last Saturday was his last day. McFadden didn't feel completely ready to retire but his failing eye-sight gave him little choice. Now that the time has

School District Faces Unfair Labor Charge

Public Hearing Set for Oct. 17 On Charges Filed by CEA

Chelsea Public School District will face charges of unfair labor practices at a public hearing Tuesday, Oct. 17, at 10 a.m. at the Municipal Building, because they have employed, according to the Chelsea Education Association, coercive methods in their negotiations with the teachers.

The CEA bases its claim that the Chelsea School Board has violated the Michigan Employment Relations Act on two specific incidents which occurred during negotiations. The Board distributed materials outlining what appeared to be their final proposals relative to the issues which were still unagreed upon by the teachers and the board. The charge reads "This action was initiated and carried out without the benefit of request or permission from the CEA. Shortly thereafter, the CEA felt further pressure was being applied when the board adopted a resolution that if the CEA did not accept their last proposal by Sept. 13 everything would be withdrawn. That resolution was then made public in The Chelsea Standard."

The CEA is requesting that an order directing the Chelsea Board of Education to "cease and desist from engaging in any activities relative to the collective negotiation process which represent attempts to interfere and/or coerce their public employees in the exercising of their legal, guaranteed rights."

They want the board to admit their wrong doing with "appropriate notices of its violation of the Michigan Employment Relations Act." The CEA wants assurances that the board will not repeat its alleged violation.

Finally, the CEA feels the board should pay for damages and expenses that arose from the violation.

Bulldog Grid Team Loses To Saline, 14-3

Saline's swarming Hornets smartly protected their nest Friday night, and gave the Bulldogs their first sting of the season, a 14-3 defeat.

At the onset, the Bulldogs looked as if they meant business. Chelsea rammed with the opening kick from their 35-yard line to Saline's 40. There Chelsea had to punt, but when the Hornets fumbled on the kick reception, Bruce Guster snatched it up, leaving Chelsea on Saline's 12.

Three plays later, with a fourth down on the four, the Bulldogs settled for a 22-yard field goal by Bill Harrison.

During the rest of the quarter Saline did some buzzing and bungling. Chelsea recovered three more Saline fumbles and kept the Hornets' obviously strong scoring machine in check.

Although the Bulldogs' fierce defenders, Jeff Schmidt, Steve Bergman, Mark Grambau, Mike Merkel, Dave Tucker, Tim Lancaster, Dan Houle, Jeff Marshall, Bob Elliott, and Bruce Guster kept giving the ball back to the offense, Chelsea was unable to muster any threatening attack.

The half closed with a precarious 3-0 lead for Chelsea.

With a respectable first half behind them, Chelsea booted off the third quarter. The kick by Harrison was returned only to Saline's 18-yard line.

Then the game-deciding play broke loose. Saline's capable half-back, George Dannifell ran a simple dive, found a hole between guard and tackle, hurdled a line-backer, and charged clear for 88 yards and a score. Saline successfully kicked the extra point leaving Chelsea four points behind.

The Bulldogs came right back with the kickoff and recorded a first down. But again the offense ran out of steam and had to punt.

John Houle punted to the 50-yard line where the ball hit a Saline player. Another Saline player fielded the free ball and made a beeline toward the goal. A host of Chelsea players tried to stop him, but the runner kept his feet to Chelsea's eight-yard line.

From there the Saline team wedged into the end zone. The game ended with that score, 14-3.

Tomorrow the Bulldogs will show if that sting has been festering when they meet Lincoln at home again.



COOKING UP PUBLICITY: Senator Robert Griffin's pretty wife, Marge, visited with residents of Chelsea Methodist Home while passing out her newly published "Marge Griffin's Family Cookbook," Monday afternoon. Here she gives Mrs. Edith Matthews a copy, while Mike Erskine, Republican candidate for Sylvan township clerk, looks on. To the left, Leo LaFontaine, a member of the Republican Executive Committee, hands Chelsea Methodist Home resident Charles Lawry some campaign literature.

Senator Griffin's Wife Hits Campaign Trail with Recipes

Perky Marge Griffin, wife of U.S. Senator Robert P. Griffin, made the rounds of Chelsea Monday afternoon, stopping at Chelsea State Bank, the Chelsea Medical Center, and Chelsea Medical Center, and Chelsea Methodist Home.

She was shaking a lot of hands, as candidates' wives are apt to do in an election year. Unusually, she was leaving cookbooks in her wake. She has recently published "Marge Griffin's Family Cookbook."

It has often been said that the way to a man's heart is through his stomach, and in the case of the Senator and his wife, the reverse was true.

During the early years of their marriage, Marge was teaching school while Bob Griffin was completing law studies. Since he returned home first, he became the family cook, and a very good one, Marge points out.

Now, Marge Griffin has compiled several of her husband's recipes, and added a few of her own and other's from family members.

The result is "Marge Griffin's Family Cookbook," assisted by U.S. Senator Bob Griffin, a 31-page volume which she is currently introducing to residents in Michigan.

The handy booklet contains favorite recipes of three generations of Griffins, plus several family photographs taken both in Washington and in Traverse City.

With apologies, Marge notes that her "experience at the stove was limited. Fortunately, Bob took on the task of teaching me to cook using family recipes such as his brother Jerry's sukiyaki, and many of his mother's southern style dishes."

She has also included recipes for some of Bob's 55 ways with hamburger, dishes he perfected during their "budget conscious years," and recipes using delicious Michigan cherries principally grown in the Traverse City

(Continued on page six)

DRUG PROBLEM HERE?

Medicine Cabinets Raided By Children

"I've read of 'mixed fruit' parties, where kids raid their parents' medicine cabinets and bring a bag of mixed pills to pass around," said Alan Conklin, principal of Beach Middle school, "But I've always had a hard time imagining kids doing that."

Unfortunately, the possibility of children actually doing that in Chelsea was brought home to the principal last Friday when a case of drug abuse surfaced at school.

The incident began the night before when a group of young girls gathered at one of their homes, and began trying out an assortment of pills collected from a family medicine cabinet. One of the girls, a 12-year-old who was babysitting at the time, took six during the evening but felt no effects. She asked for two more the next day at school, and then fell sick.

Three other girls, two 13-year-olds, and a 15-year-old who was the pill dispenser, were also trying pills at school that morning. One took five valium and "a green pill," another took five, the third four.

The girls had no clear idea of the nature of the medication they were taking. They all fell ill and went to the counselor.

A fifth student was involved, a 15-year-old boy, the brother of one of the girls. He brought 15-20 valium tablets to school Friday which he had taken from his father's prescription bottle. He confessed taking two himself, along with some speed, and shared three of them with a girl.

When the students began to feel sick, the boy gave the pills to another boy who was later picked up as truant. The second boy denies having the drugs, and no drugs were found on him.

When this came to the attention of the counselors, and the principal, their first concern was for the students' health. Three students were taken to the Medical Center, but they recovered without treatment.

When their physical well-being was assured, Conklin's next responsibility was for the entire student body's safety so he called in the police to verify his own conclusion that no drugs had been bought or sold. There was no evidence of trafficking in illegal drugs. The students had only shared prescription drugs taken from family medicine cabinets.

Although no criminal offense was committed, both Chief George Meranuck and Conklin are deeply concerned about the implications of the incident.

Conklin says, "It is just as serious because of the health hazards to abuse prescription drugs, as it is to buy drugs on the streets."

They were both appalled to find that these young people were willing to swallow "yellow, green, big and little" pills without knowing what they could be taking.

They are reluctant to suggest that parents with children "old enough to know better" are being negligent leaving medicines in the cabinets, and yet they do suggest that renewed caution be exercised by individuals of all ages when there are drugs in the house.

"In spite of the concern Conklin feels about the students' willingness to take the drugs, he is encouraged that they came to the counselors as soon as they began to feel ill."

"Our first concern is for their well-being. I shudder to think what could happen if there comes a time when our students are

(Continued on page eight)



NEW KIWANIS officers took over Oct. 2, with new Division 10 Lieutenant Governor Mike Todocuk of Howell doing the honors. Pictured from left in front: first vice-president Charles F. Cox, Lieutenant Governor Mike Todocuk, president Louis H. Burghard, second vice-president Tom J. Johnson, secretary Floyd "Jack" Fowler; back row: immediate past president George A. Stefan, board members Carl Heller, George Palmer, Luther Kusterer, Eugene Duhamel, treasurer John C. Dettling, board members Norman Bauer and Paul Schaible. Board member John Morris was absent.

Uncle Lew from Lima Says:

DEAR MISTER EDITOR:

Well, I had aimed to get a little work done around the place during the first cool days, but I never got around to it. Fact is, I ain't excited about work as folks are in Japan. Zeke Grubb was telling about how work crazy they are during the session at the country store Saturday night.

According to this piece Zeke read, companies in Japan have to force workers to take vacations. It got so bad about everybody wanting to work all the time, reported Zeke, till the companies have took to making folks pay fines for working during their vacation times. And Zeke said a lot of em actual pay to work, cause they rather be on the job than trying to figger what to do with all their spare time.

The fellers at the store was doubting that Zeke read the piece right. Clem Webster said he could believe it, cause them folks in Japan must be working night and day to make all the stuff we're buying from em. Besides, went on Clem, with so many people on so little land, workers probable got more room to relax and move around in the factory than at home. Clem said he could name fellers that look forward to going to work to get away from the old lady and the younguns.

Actual, allowed Ed Doolittle, working ain't all that strange, even in this day of everything on the automatic. Ed had saw where 3,000 teenage boys and girls worked this past summer in the Youth Conservation Corps, and all of em enjoyed the new experience, the experts called the "work ethic." One official of the federal financed outfit said the younguns wanted to show there is still a place for simple toil in a complicated society.

General speaking, Zeke said, working is its own reward. Zeke was of the mind that after 40 a feller still has a lot of steam to get things done, but it takes a lot more to get the boiler going. Opportunities is like they allus was, went on Zeke, most of em come disguised as hard work.

The fellers got to talking about jobs and economy, and they was agreed things will keep humming as least through the November election. In other words, spoke-up Ed, we'll keep wearing last year's

clothes, driving this year's car and spending next year's income. As far as politics, Ed was in favor of using the Indian system where the chief was allowed to speak as long as he could stand on one foot. What we need through October, declared Ed, is more one-foot political speeches.

Per sure, Mister Editor, politics ain't all that's going on. I see by the papers where some schools is offering night courses for women on how to understand football. I figger a heap of our football TV widders has decided if they can't lick em they'll join em.

Yours truly,
Uncle Lew.

Letters to the Editor

Hunting season is upon us, so guard your dog against dog nappers. These people that come and steal dogs that belong to others and use them for hunting must not have a conscience. They could go to an animal shelter and buy a dog to hunt with, but instead they steal a dog that belongs to some child or a dog that is just a pet.

We live on a private island off Strawberry Lake Rd., and in the last week we have lost two dogs. They have just disappeared. I wonder if the person that took these dogs thought first: 1) Does that dog belong to a child? 2) Is that dog a hunter? 3) Is it a house dog and needs care?

Apparently they don't have a heart. The one we lost is a blonde part cocker spaniel and is about 8 years old. She does not hunt and she is a house dog and loves to just stay close to home. She is not in the best of health and it will kill her to run her through the fields. The dog grew up with our boys and the one who will miss her most has just left for Germany for a year with the Army. What do you tell your kids when they look for the dog? Ours was left out at 6:45 a.m. and disappeared before 7:15 a.m.

What kind of a person would do a thing like this—apparently a heartless, thoughtless, selfish person. I hope he reads this and returns these dogs to the place where he picked them up. It is a shame you can't even leave a dog out to run for a few minutes.

If someone tries to sell you a dog for hunting first try and find out where he got the dog from? It probably doesn't even belong to him.

Mrs. W. Van Steen
Hamburg, Mich.

Use the coals, not fire, to cook meat on an outdoor grill. Broiling at low to moderate temperatures makes for juicier and more tender meat. It also means more meat to serve and enjoy since high temperatures increase cooking losses.



Here
To Take
Care of
Your

Optical Needs
Reasonably
As Possible

**WINANS
OPTICAL**
(in Sylvan Hotel)

Phone 475-1233

114 N. Main St.

CHELSEA, MICH.

DAVID WINANS

OPTICIAN

APPOINTMENTS
NOT NECESSARY

20 TRAVEL

13th of a series

experiences in MICHIGAN

MICHIGAN AGRICULTURE



DWARF APPLE TREE

MAJOR FOOD CROPS AND COUNTRIES WHERE GROWN:

BLUEBERRIES: ALLEGAN, BERRIEN, MUSKEGON, OTTAWA, VAN BUREN.
CHERRIES (RED TART): GRAND TRAVERSE, BERRIEN, LEEANAU, OCEANA, CUCUMBERS (PICKLING): BAY, GRATIOT, MONTCALM, SAGINAW, SANILAC, TUSCOLA. BEANS (DRY EDIBLE): GRATIOT, HURON, SAGINAW, TUSCOLA. WHEAT (EASTERN WHITE SOFT WINTER): CLINTON, EATON, HURON, LENAWEE, MONROE, SANILAC, SHIAWASSEE, TUSCOLA, SAGINAW, FRUITS: PUMPS: BERRIEN, GRAND TRAVERSE, OCEANA, APPLES: BERRIEN, KENT, VAN BUREN, ASPARAGUS: BERRIEN, OCEANA, VAN BUREN. CARROTS: CLINTON, KENT, LAPEER, NEWAYGO, ST. CLAIR. CELERY: ALLEGAN, LAPEER, MUSKEGON, OTTAWA. GRAPES: BERRIEN, ST. JOSEPH, VAN BUREN, CORN (SWEET): MACOMB, MONROE, ST. CLAIR, WASHTEENAW, WAYNE. MINT: CLINTON, INGHAM, MUSKEGON, NEWAYGO, SHIAWASSEE. STRAWBERRIES: ALPENA, BERRIEN, HOUGHTON, LEEANAU, MANISTEE, VAN BUREN. PEARS: ALLEGAN, BERRIEN, OCEANA, VAN BUREN. SUGAR BEETS: BAY, HURON, SAGINAW, TUSCOLA.

★ MICHIGAN MIRROR ★

By Elmer E. White, Secretary, Michigan Press Association

System Continues

Not many people will admit they like it, but it's doubtful much will be done about the way Michigan picks the men and women who govern its three largest universities and the State Department of Education.

Members of the various boards are elected to eight-year terms, with two positions open every two years. They are nominated at party conventions and picked in the general election.

About the only thing that can safely be said about the whole group of them is that few voters have any idea whom they are voting for.

Invariably, the party which carries the presidential vote, or the majority of the upper portion of the ticket in non-presidential years, sweeps its candidates onto the respective boards.

It's really hard to blame the voter very much for the situation. This year, for example, there are 31 candidates running for the eight positions open. The most popular board is the state board of education, which has a total of 10 candidates vying for its two spots.

It is nearly impossible for the average voter to make an intelligent choice between 31 candidates for just about anything, especially when very little is written about the candidates and they have no funds to use to make themselves known.

The result is that the voter usually just votes down the line for the candidates of the same party he likes for president or governor or senator, depending on what offices are being contested.

Different, probably better systems are used in most states. The boards are filled by appointment by the governor with the advice and consent of the Senate, just as the governing boards for Michigan's other public institutions of higher education are filled.

Gov. William G. Milliken suggested back in 1969, when he first unveiled his education reform plan, that the State Board of Education be abolished altogether and that the governor appoint the state superintendent of public instruction. He later modified this to have the governor appoint the board. That plan fell to partisan fighting.

Odds for change in the near future appear very dim, since many people just don't worry much how the boards are filled. All the conscientious voter can do is get that list of 31 names and start to learn what he can about each candidate; an unlikely task.

Insurance Checked
The Michigan Consumers Council has been looking into those life insurance premiums you pay for life insurance policies taken out on installment loans you're paying off.

Council President William Morrison says it looks like the consumer is paying more than he should for such insurance. But since the premiums are usually small and usually included in with the in-

Snowmobile Race, Show Set at Saline

Washtenaw county's first exclusive snowmobile show and drag race will be held Oct. 21 and 22 at the Farm Council Grounds, four miles north of US-12 near Saline, the Saline Jaycees announced today. The show will run from 11 a.m. till 6 p.m. both days with races starting at 2 p.m. The \$1 admission for persons over 12 years of age includes the show and the races.

Said Paul Horn, show chairman, "We are presently planning for about 24 different dealers and makes of machines. This will be one of the biggest shows in the area. With the growth of the importance of the snowmobile in Michigan, we feel that we are doing the public a service by helping them compare the different makes with each other."

The race will be a non-sanctioned drag race with a \$5 entry fee per machine. Each class's entry fee will be divided between first through third place on a 50-30-20 basis. Dave Carlton, race chairman, said, "We decided to have a non-sanctioned race so that the hobbyist and non-professional driver could enter. It will give him a chance to see what he can do without paying for memberships that he may not use more than once. Anyone over 16 who wants to pay his \$5 and race may do so. There will also be a Powder Puff Derby for the girls."

Any dealer in Washtenaw county or company representative not having a dealership in the county wishing to exhibit at the show should contact Paul Horn at 307 N. Ann Arbor, Saline 48176 (429-5244). Any driver or owner wishing information on racing should contact Mike Brewer at 140 Harper, Saline 48176 (429-4406). Anyone not pre-registered may sign up on race day between 11 a.m. and 1:30 p.m. There is plenty of free parking and refreshments will be available on the grounds.

MSU EVENING COURSES
East Lansing—Michigan State University's Evening College will conduct courses in 52 different subjects this fall, including such diverse offerings as a study of the great films of Fellini, beginning swimming, care of the family pet, self defense, the literature of the counter-culture, and an introduction to painting.

MEET YOUR FRIENDS AT

INVERNESS INN

Your Innkeepers: Mott and Marge
13995 North Territorial Rd. - North Lake

YOUR FAVORITE MEALS
SHRIMP, CHICKEN & FISH DINNERS

BEER - WINE - LIQUOR Open Mondays
LUNCHEON SPECIALS PIZZAS

ALL LIONS GAMES ON TV
MONDAY NIGHT SPECIAL:
PIZZA and PITCHER

JUST REMINISCING

Items Taken from the Files of The Chelsea Standard

4 Years Ago...

Thursday, Oct. 3, 1968—Community Chest campaign chairman Rolly Spaulding, a vice-chairman Richard Boss list the goal at a record \$23,850 to be raised Oct. 11, to Nov. 6. Parents of the 2,297 officially enrolled students in the Chelsea school system should be preparing for the annual four-day week-end created by the Michigan Educational Association meeting Thursday and Friday.

Some Chelsea bicycle riders need to brush up on the regulations, according to Police Chief George Meranuck. No one may ride a bicycle in the business area of Main St. Although signs are posted in this area, the police have been receiving complaints.

Thirty girls from Chelsea, Jackson and Manchester met Sunday afternoon for a few hours of track competition. The meet was the last full meet held outdoors for the season. Winners in the 50 yard hurdles were Kathy Kirkpatrick, Jackson, Diane Eggleston, Jackson, and Caryl Thornton, Chelsea.

Winners of the 50-yard dash, 15 and under, are Peggy Kraai, Chelsea; Janet Sibley, Chelsea, and Vicki Praeter, Chelsea. Jean Wenk of Chelsea won the 100-yard dash with a time of 12.09.

Chelsea Kiwanis-sponsored Boy Scout Troop No. 425 was picked as the top troop in the Portage Trails Council Jamboree Camporee competitive judging last week-end.

Navy Lieutenant C. F. Cooper, son of D. H. Cooper of Daly Rd., was awarded the Air Medal for meritorious service while engaged in combat operations in Southeast Asia.

sored by St. Mary school association. The Skee Brothers, who are known for their recordings, played several of their familiar hits.

Chelsea area industries are showing some improvements in the general employment situation in recent weeks but those serving the automobile industry as their principal customer outlet, feel that the upswing is still much less than would be normal for this time of year.

Lima Center Galilean Baptist Mission is observing its fifth anniversary with a special rally day and homecoming services Sunday, the pastor Walter Winebrenner announced.

24 Years Ago...

Thursday, Oct. 7, 1948—

Volunteer workers at the "Clean-up Bee," which begins at 1 p.m. today at the Pierce Memorial Park site on S. Main St., are to be supplied not only with refreshments of coffee and doughnuts served right on the grounds, but are also going to have the privilege of listening to the World Series baseball game over a public address system provided by Al Gieske. The clean-up project, sponsored by a Chelsea Chamber of Commerce committee, will continue through the afternoon and until dark. Volunteers have been lined up to come out and help get the park site cleared of brush and weeds at this time to facilitate preparations for its use next spring.

Leon Marsh, who has managed the Tri-County Championship Chelsea Independent ball team this summer, is to be presented with

the FOE Civil Award for the month of October.

A 25-man raiding party consisting of sheriff's deputies and Ann Arbor and state police officers arrested 37 men Sunday afternoon after they were allegedly playing poker, slot machines and a roulette wheel on a farm about two miles east of Chelsea on Trinkle Rd. operated by Norman Nash.

34 Years Ago...

Thursday, Oct. 6, 1938—

It sounds a bit strange to go to school in a theatre but that is what women of the community will be doing when The Chelsea Standard's Free Motion Picture Cooking School comes to town next week. Thursday, Friday and Saturday, Oct. 13, 14 and 15. There will be lessons in measuring, mixing and blending the ingredients of many recipes; in the preparation of salads and desserts, as well as laundering and preparing healthful meals for children.

Chelsea, with one Huron League victory under its belt, took the field last Friday against a much heavier and more experienced Clinton High school team, but defeated them the hard way to the tune of 6-0. Chelsea scored their lone touchdown in the second quarter when, on third down, the boys faked a punt with Bahnmiller passing to Strieter who ran 50 yards for the lone tally under fine blocking from the Chelsea team.

Larger and more legible license plates are to be made for the year of 1940, according to Lyon D. Case, Secretary of State, who has approved the new design.

Second grade started with an attendance of 33, 19 girls and 14 boys, six of the group being new members.

The smart man is not always the one who dodges work.

APPLES

McINTOSH - JONATHAN
GRIMES GOLDEN - SNOW APPLES
YELLOW DELICIOUS

Picked **\$2.50** and up
per bu.
Smaller Amounts Available

SQUASH By the Bushel

APPLE CIDER - \$1.00 gal

FALL DECORATIONS

Come Out and Browse

PETERSON ORCHARD

HADLEY at BARTELL RD. GREGORY
Open 11 a.m. to 5:30 p.m. Every Day

YOUR CHOICE \$288⁸⁸ FOR ONLY

KELVINATOR

NO-FROST REFRIGERATOR-FREEZERS

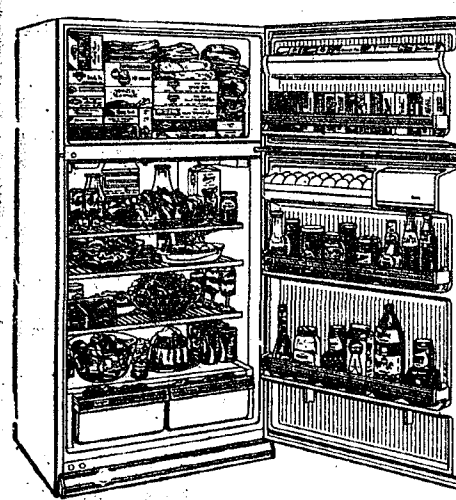

18 Cu. Ft.

With All These Features:

- ★ FROST FREE
- ★ MEAT KEEPER
- ★ 2 CRISPERS
- ★ DAIRY CHEST
- ★ EGG STORAGE
- ★ OPTIONAL ICE-MAKER

17 Cu. Ft.

With These Additional Benefits:

- ★ NO DEFROSTING - TRIM WALL
- ★ MAGNETIC DOOR GASKETS
- ★ 3 CANTILEVERED SHELVES
- ★ CONTROLLED-COLD MEAT KEEPER
- ★ 2 CRISPERS - EGG STORAGE
- ★ DAIRY CHEST
- ★ READY FOR ICE-MAKER
- ★ DEEP DOOR SHELVES

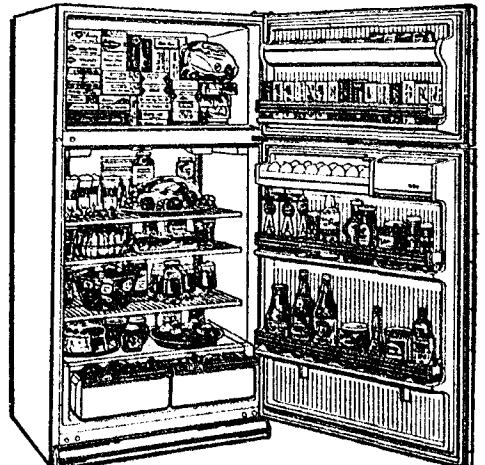

HILLTOP PLUMBING

1414 S. MAIN, CHELSEA

PHONE 475-2949

Established 1871 The Chelsea Standard Telephone GR 5-3581

Excellence Award By Michigan Press Association
1951-1952-1960-1964-1965-1966
Walter P. Leonard, Editor and Publisher

Published every Thursday morning at 300 North Main Street, Chelsea, Mich. 48118, and second class postage paid at Chelsea, Mich., under the Act of March 3, 1879.

Subscription Rates (Payable in Advance)
In Michigan: One Year \$4.00, Six Months \$2.25, Single Copies \$.15
Outside Michigan: One Year \$6.00, Six Months \$3.50, Single Copies \$.20
Service men or women, anywhere, 1 year \$4.00

MEMBER NATIONAL NEWS PAPER Association - Founded 1888
National Advertising Representative: MICHIGAN NEWSPAPERS, INC. 267 Michigan Ave. East Lansing, Mich. 48823

CHS Student Has Bracelet With Name of Released POW



BECKY CLEMANS holds the bracelet inscribed with Lt. (j.g.) Norris Charles' name and date of capture. She has worn the bracelet, which she ordered from VIVA which works to bring home prisoners of war, for several months. She was amazed last week to see a photograph of Lt. Charles in The Ann Arbor News as being one of the three POWs released by Hanoi—the same Lt. Charles whose name was inscribed on the bracelet she is holding and has been wearing.

The Chelsea Standard

Save 50%

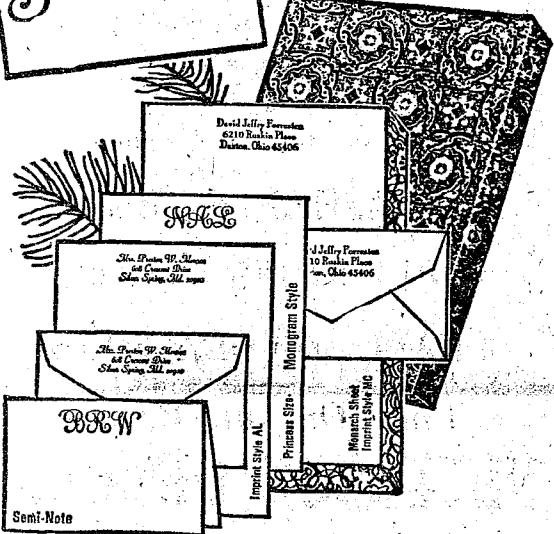

Pre-Christmas Sale

A. RYTEX ANTIQUE VELLUM:

Just in time for Christmas buying... luxurious vellum paper with the subtle laid-mark pattern. Paper colors in soft-white or pale blue. Name and address, or monogram, printed in blue, dark grey or raspberry red. Handsomely gift boxed.

Man-sized Monarch: 100 sheets & 100 envelopes or Princess-size: 150 sheets & 100 envelopes or Gracious Semi-notes: 100 notes & 100 envelopes **\$5.00** (\$10 value)

B. EMBASSY INFORMALS:

Always correct for invitations, brief lines, thank-you notes. Raised printing in jet black ink on white, invitation-weight notes.

100 Informals & envelopes (double quantity only \$2.50 more) **\$5.00**

MAIL ORDER COUPON

THE CHELSEA STANDARD
CHELSEA, MICH. 48118

A. ANTIQUE VELLUM: boxes @ \$5.00 (check choices below)
INCLUDE BONUS: ☐ (check) 50 extra, unprinted sheets @ \$1.00 with order.

Princess Size Monarch Size Semi-Note
☐ White (3500) ☐ White (3600) ☐ White (N3500)
☐ Blue (3550) ☐ Blue (3660) ☐ Blue (N3550)

Ink Color Imprint Style
☐ Blue ☐ MC ☐ AL
☐ Grey ☐ Monogram on sheets
☐ Red & address on envs.
(this is \$1.00 extra)

Imprint Name (or monogram)
Street
City, State, Zip

B. EMBASSY INFORMALS: boxes (check choice below)
☐ Regular Qty @ \$5.00 (800SR)
☐ DOUBLE QTY. @ \$7.50 (8000SR)

ORDERED BY: _____
Street _____ Apt. _____
City, State, Zip _____
Account No. _____ Phone _____
☐ Charge ☐ Check or M. O. enclosed \$ _____
Sorry, no C.O.D.'s (Please include Michigan Sales Tax)

Dexter Walk Project Route Is Laid Out

Is anyone interested in "going out on a limb" for mankind? For those who would like to, the Dexter Jaycees and Kiwanis groups have laid out an 18-mile route for the forthcoming "Walk for Mankind" set for Saturday, Oct. 21. An expected enrollment of 400 walkers is being planned for.

Beginning at the park in downtown Dexter at 8:30 a.m. (registration starts at 7:30 a.m.), walkers will proceed down Baker Rd. to Jackson Rd., Jackson to Zeeb Rd., Zeeb north to Miller Rd., Miller to Maple Rd., at the edge of Ann Arbor, and Maple to Huron River Dr., which will take them back into Dexter along the scenic route.

Comfort, rest, and refreshment stations are being planned for each mile along the circuitous route. At these points, walkers will have their official cards verified for having walked each previous mile. Also, volunteers from local civic groups will have water, candy, bars, sandwiches, soft drinks and the like on hand for free distribution to the walkers. And, tired hikers wishing to drop out at any mile mark along the way will find a ride back to Dexter, the rides also provided by volunteer drivers.

Already several groups in Dexter have indicated a willingness to "man" a check point along the walk route. The Jaycees and Firemen's Association will provide personnel at two points, and the Eagles' Club on Jackson Rd., is providing the "Mile 3" checkpoint which is on their property. Any group in Dexter wishing to participate in the "Walk for Mankind" by giving several persons at checkpoints, refreshments, and available transportation for tired walkers, should contact Doug Hartman at 426-8802.

Proceeds, derived from walkers collecting cash-per-mile-walked from their several sponsors, will help support "Project Concern" and local community and youth projects. "Project Concern" has medical programs in Appalachia, New Mexico, Texas, Mexico, Hong Kong, and Vietnam.

The idea of walking to raise money originated in England, where walks for charities have been held for years. The first "Project Concern Walk for Mankind" took place on Sept. 6, 1969, in Santa Rosa, Calif.

Last year, "Project Concern" held more than 200 different walks, both domestically and abroad. These walks raised more than \$1,500,000 for the ongoing medical and dental and educational programs which "Project Concern" has established.

Army Offers Enlistment Unit Choice

The Department of the Army has announced that the 25th Infantry Division, based in Hawaii, is now part of the "Special Unit of Choice" enlistment option.

Sgt. Landrem, local Army recruiter, explained that under this option, the enlistee may specify the 25th Infantry Division and then choose a military occupational specialty (MOS) from those available in the unit before he enlists.

"If a young man wants to see Hawaii," said Sgt. Landrem, "this option is perfect. The unit is based at Schofield Barracks which is very near Honolulu and the beaches at Waikiki. It's a chance to serve our nation and at the same time see a fascinating part of the country."

The 25th Infantry Division, known as "Tropic Lightning" is rapidly instituting changes as part of the Modern Volunteer Army program. These changes are for more information about the 25th Infantry Division "Special Unit of Choice" Enlistment Option, call Sgt. Dallas Landrem, at 665-3731 or visit any local Army recruiting station.

Washtenaw Population Passes 250,000

Based on the population estimates of the County Planning Commission, the population of Washtenaw county has just passed the quarter-million mark.

On April 1, 1970, the U. S. Census Bureau counted 234,103 persons residing in the county. Based on growth trends and building permit activity, it is estimated that in the intervening two years the county's population has increased by some 16,800 persons, bringing the total to 250,900.

Washtenaw county has experienced a rapid growth in population since 1930. Between 1900 and 1910, the county's population decreased by 6.4 percent. The largest jump in population occurred between 1940 and 1950 when it increased 67 percent due greatly to the college students being counted for the first time.

If college students had not been included in the 1950 total, the increase would have been approximately 42 percent.

The last two decades have had a slower growth rate than this peak rate (28 percent during the 1950's, and 36 percent during the 1960's).

Contributing factors to the county's population growth, natural increase and migration, have been equally important since 1960. During this period, each accounted for approximately half of the 61,663 or 36 percent increase.

With birth rates continuing to fall, the relative influence of migration will become increasingly important.

The fastest growing units in the county during the 1960 and 1970 decades were the cities, Ann Arbor, Ypsilanti, Saline and Milan. Within this group, Saline's rate was the greatest at 106 percent, followed by Ann Arbor, with a 48 percent increase.

Townships as a group, showed a growth rate of 24 percent, the leader being Superior with an increase of 1,962 people.

Columbus Day

Remember—Monday, Oct. 9, is Columbus Day. Area banks and many government offices will be closed.

STARTING SOON ORGAN CLASSES FOR BEGINNERS

No Age Limit

6 WEEKS - \$10

(Payable in Advance)

Join the Fun!

Call or come in and sign up.

AL NALLI MUSIC

Chelsea

Phone 475-7215

Liquor Dept.
Beer and Wine
Fresh Meats
Frozen Produce
Frozen Seafoods
Fresh Bakery
Super Market
Groceries
Gallon Fruits,
Vegetables
Bulk Cheese
Diet Foods
Baby Food
Infant Cares
Custom
Meat Processing

JIFFY MARKET

Big Enough To Serve You... Small Enough To Know You!
COMPLETE SUPER MARKET - PHONE 475-5701
Corner Sibley & Werkner Rds. Chelsea, Mich.

United States Dept. of Agriculture Authorized Food Stamp Store

STORE HOURS:
7 a.m. to 10 p.m. Daily

SALE PRICES EFFECTIVE
THURS., OCT. 5 thru SUN., OCT. 8

U.S.D.A. CHOICE BEEF

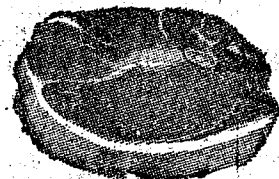

Full Cut **\$1.09** Top Round **\$1.19**

U.S.D.A. CHOICE BEEF

CUBE STEAK

\$1.29 lb.

U.S.D.A. CHOICE BEEF

RUMP ROAST

Tender Lean Boneless **\$1.29 lb.**

SPECIAL PRICE ON FRENCH'S DRY MIXES

Onion Gravy Mushroom Gravy Brown Gravy Chicken Gravy Sloppy Joe Spaghetti Sauce Chili-O Mix Meat Loaf **Only 19¢ pkg.**

U.S. GRADE A
CORNISH HENS

1 1/2-Lb. Ea. **75¢**

AGAR
CAN HAM

3 Lbs. **\$2.99**

Hickory Hot
HOT DOGS

2-Lb. Pkg. **\$1.19**

FARMER PEET'S
SHORTENING

2-Lb. Pkg. **45¢**

MEADOWDALE
SLICED BACON

1-Lb. Pkg. **79¢**

FREEZER BEEF

Sides Quarters

JIFFY MARKET-YOUR BORDEN'S ICE CREAM STORE

BORDEN'S SPECIALS FOR THIS WEEK

FREE - 1-lb. Can HERSHEY'S CHOCOLATE SYRUP
with each purchase of

Jumbo Treat Ice Cream - \$1.17 gal.

Extra Special for the Kiddies
Elsie Stix Popsicles
12 pac **47¢**

U. S. NO. 1 MICHIGAN HOME GROWN

POTATOES

20-Lb. Bag

79¢

HOME-GROWN
RED RIPE TOMATOES

19¢ lb.

Peck Basket - \$2.50

U.S. NO. 1
McINTOSH APPLES

10¢ lb.

CALIFORNIA
HEAD LETTUCE

29¢ lb.

LARGE
SLICING ONIONS

12¢ lb.

DELICIOUS TOKAY
RED GRAPES

35¢ lb.

FRESH HOME-GROWN

SQUASH

TRUCK - LOAD SALE

Acorn Buttercup Butternut **6 for \$1.00**

19¢ ea.

FRESH BAKED
ONION ROLLS

59¢ doz.

MICHIGAN
NEW FRUIT YOGURT

Asstd. Flavors 8-Oz. **19¢**

RISDON'S
CHOCOLATE MILK

Delicious Hot or Cold **29¢ qt.**

MICHIGAN
SOUR CREAM

39¢ pt.

NEW
SALAD CRISPS

Italian - French American - Country Style **49¢**

MAXWELL HOUSE - CHASE & SANBORN - HILLS BROS.

COFFEE

All Grinds 1-Lb. Can

77¢

No Coupon Needed!

NEW IMPROVED
PUFFS Facial Tissues

200-Ct. Box **23¢**

NEW FAMILY SIZE
LIQUID IVORY

1 Qt., 1 Pt. (48-Oz.) **99¢**

NU - MAID MARGARINE

1 Lb. In Qtrs. **29¢**

GERBER'S BABY FOOD

Strained 8c Junior 15c Cereals 19c

Lucky Canned DOG FOOD

1 1/2-Oz. Cans 12 pac **95¢**

SHAMROCK GRADE A

E G G S

Large Size Doz.

45¢

JIFFY MARKET SPECIAL from the Coca-Cola Company

Coke
Tab
Sprite

48-Oz., 1-Qt., 1 Pt.
No-Return Bottles
Your Choice

3 for \$1

No Coupon Needed

FANTA
**Root Beer
Orange
Red Cream
Soda**

SUPPORT YOUR JAYCEES

Eat Chicken Sunday, Oct. 8

Corner M-52, Old US-12 (Across from Polly's)

The Jaycees serve you a wonderful meal for your support. Then use your support money for many community projects.

IN CHELSEA IT'S YOUR JIFFY MARKET A ONE-STOP MARKET

Supermarket Groceries - Produce - Fresh Meats - Beer - Wine - Liquor - Gas

If you buy one item or several, you always get the same friendly service, price specials... and a sincere Thank You.

Ads
Taken
'till 5 p.m.
Tuesday

IT'S EASY TO
BUY-SELL-RENT-
HIRE & FIND WITH

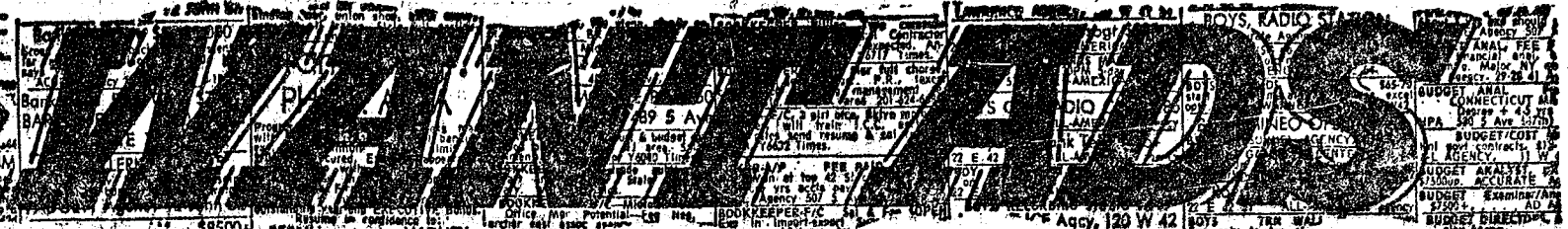

Just
Call
GR 5-3581

WANT ADS

The
Chelsea Standard

WANT AD RATES

PAID IN ADVANCE—All regular advertisements, 50 cents for 25 words or less, each insertion. Count each figure as a word. For more than 25 words add 2 cents per word for each insertion. "Blind" ads or box number ads add 50 cents per insertion. CHARGE RATES—Same as cash in advance, with 15 cents bookkeeping charge if not paid before 5 p.m. Tuesday preceding publication. Pay in advance, send cash or stamps and save 15 cents. DISPLAY WANT ADS—Rate, \$1.10 per column inch, single column width only. Repeat and 14-point font type only. No borders or boldface type. Minimum 1 inch. CARDS OF THANKS or MEMORIALS—Single paragraph style, \$1.00 per insertion for 50 words or less; 2 cents per word beyond 50 words. COPY DEADLINE—5 p.m. Tuesday week of publication.

Special of the Week

971 Olds 98 4-dr. sedan, 11,000 miles, like new. Air cond., vinyl top. \$2795

USED CARS

1971 Delta 88 Olds, 2-dr., (air cond.) \$3495
1971 LeSabre 4-dr., hardtop, air cond. \$3195
1970 Delta 88 2-dr., air cond. Very clean \$2495
1970 Buick Custom LeSabre 4-dr., hardtop, air cond. \$2895
1970 Buick LeSabre 4-dr. sedan \$2995
1970 Chev Malibu S.S. Buckets, console, clean \$2095
1969 Olds Delta 88 4-dr. hardtop, 31,000 miles. Air cond. \$1995
1968 Olds Cutlass S-2-dr. hardtop, vinyl top \$1495
1967 Electra 225 4-dr. hardtop, (air cond.) \$1295
1967 Mercury 2-dr. hardtop. Clean \$895
1967 Pontiac Tempest station wagon. One owner \$895
1968 Olds Delta 88 4-dr. \$795
1966 Olds 4-dr. sedan \$595
1962 Olds 88 2-dr. hardtop \$95

SPRAGUE

Buick-Olds-Opel, Inc.
1500 S. Main St., Chelsea
Phone 475-8664

Big Selection

YARN

BASEMENT

DANCER'S

ON SALE

DUTCH BOY oil and latex exterior house paint. All colors except white. Per Gal. \$5.98
Per Quart \$1.79
SASH & TRIM PAINT, oil and latex. All colors except white. Per Gal. \$6.98
Per Quart \$1.89

MERKEL BROS.

APPLES FOR SALE—McIntosh and Jonathans, \$3 per bushel. Norwin Lesser, 12661 Island Lake Rd. 426-8009. Bring own containers.
FOR SALE—1970 FORD LTD 4-dr., brand new tires, vinyl roof, excellent condition. \$2,000. Phone 878-6228.

WANT ADS

ALCOA SIDING SPECIALIST—Since 1938. Service and workmanship guaranteed. William Davis, Ph. Ann Arbor 668-6835. x22

FOR SALE—Gentle, good-riding 8-year-old white mare \$125. Ask for Roy Glore at 697-9161 or 449-2878.

CLEARANCE SALE

1 LARK MINI MOTOR-HOME Fully equipped—Save \$\$\$

Demos

72 PLYMOUTH Fury III 4-dr. sedan, 360 auto, p.s., p.b., air cond., AM-FM, vinyl roof. Completely equipped—Save \$\$\$
72 DUSTER 225 auto, p.s., radio, white sidewalls—Save \$\$\$

Quality Used Cars

72 CHARGER SE Brougham, 440 auto, p.s., p.b., power windows, vinyl roof, electronic ignition, air cond., rear defogger, AM-FM stereo, chrome road wheels, RWL tires \$3395
72 DUSTER Twister, sport coupe, 318 automatic, p.s., vinyl roof, radio, white sidewalls. New car guarantee \$2595
71 CHEVY Monte Carlo, V-8 auto, p.s., p.b., vinyl roof. Immaculate \$2695
71 DUSTER Sport Coupe, 225, 3-speed on the floor, radio. Sharp \$1795
69 BUICK Electra 2-dr. hardtop, V-8 auto, p.s., p.b., air cond. \$2195
68 VW station wagon, 4-speed, radio \$995
68 TORONADO fully equipped incl. air cond. \$1795
68 CONTINENTAL 4-dr. sedan, full power, a.c., leather interior. New steel-belted tires \$1895
68 PONTIAC Bonneville 2-dr. hardtop 400, V-8, automatic, power steering, buckets, console, vinyl top, power windows \$1095
67 DODGE Polara 4-dr. hardtop, 383 V-8 auto, p.s., white sidewalls, radio \$695
66 BUICK LeSabre 4-dr. hardtop, V-8 auto, p.s., p.b. \$595
66 PLYMOUTH Belvedere 4-dr. sedan, 318 V-8 auto, p.s., radio \$695
66 PLYMOUTH Fury II 6-pass. wagon, 318 auto, p.s., p.b., radio, good tires \$495

TRANSPORTATION SPECIALS

65 PLYMOUTH 2-dr. sedan, 318 auto, good tires \$195
61 FORD 4-dr. sedan, 6-cyl., 3-speed \$65

TRUCKS

69 DODGE D-100, 225, 3-speed, radio. Camper cover. Sharp \$1995

Village Motor Sales, Inc.

IMPERIAL - CHRYSLER DODGE - PLYMOUTH
Phone: 475-8661
1185 Manchester Rd., Chelsea
Hours: 8 a.m. to 6 p.m.
Tues. thru Fr. Until 9 Monday.
9 a.m. to 2 p.m. Saturday

McCulloch Chain Saws

Now Priced from \$99.95
WE TRADE
Chelsea Hardware

WANT ADS

HAMMOND ORGAN teachers wanted to teach in their own homes. Call Grinnell Brothers, Ann Arbor. 682-5687.

FOR SALE

AKC German Short Hair Pointer Puppies
Whelped 8-4-72
Phone 475-1115

USED CARS

1968 FORD XL 2-dr. hardtop, power steering, power brakes, automatic, radio. One owner car. Real sharp.
1969 PONTIAC station wagon, power steering, power brakes, radio. Sharp car.
1966 OLDS Dynamic 4-dr. hardtop, power steering, power brakes, radio. Tan color. Real good car.
1965 PONTIAC 4-dr. sedan. \$350
1963 PONTIAC 4-dr. hardtop \$145

Harper Sales & Service, Inc.

118 West Middle St.
Ph. 475-5311
Call for Charles McDaniels

COLOR TOUR SPECIALS Open House

Sunday, Oct. 8th, 1-5

FREE Cider and Donuts at our office corner of Old US-12 & Main St., at blinker light. Look over the beautiful homes, farms and building sites available in the Chelsea area.
OPEN 1-5 Sunday—Trees surround this family home. Better Homes & Garden planning, 3 bedrooms, loft, sky-light, 2-car garage, central air, 2 baths. Near lake and golf course, 20 minutes west of Ann Arbor. Priced to sell at \$47,750.
OPEN 1-5 Sunday—Small farm, 45 acres with additional 20 acres available. 3-bedroom home, separate apartment, horse, cattle and hay barns. Good condition. Lake and stream on property. Good access to I-94.

BEAUTIFUL LAKE-FRONT home with good swimming and fishing. This home has 3 bedrooms with the possibility of 2 more bedrooms. 66 feet of frontage on Cavanaugh Lake. Beautiful landscaping. 10 minutes west of Ann Arbor. 2 miles north of I-94. Fireplace, recreation room, family room.
MINI FARMS
10 ACRES, 3-bedroom home, \$46,000.
30 ACRES, 5-bedroom home, \$52,000.
LAND—Many parcels to choose from 1 a., 4 a., 10 a., 30 a., 200 a. Located in the Chelsea-Manchester-Dexter area.

Frisinger Realtors

Chelsea 475-8681
Evenings:
Mary Ann Staebler - 475-1432
Herman Koenig - 475-2621
Paul Frisinger - 475-2621
Hope Bushnell - 475-7180
George Frisinger - 475-2903

GARAGE SALE—Furniture, miscellaneous, a few antiques, clothing, at 127 Orchard St., Chelsea, from 10 a.m. to 5 p.m. Saturday, Oct. 7

FOR SALE—Davenport and 2 chairs, older style, in real good condition. 1 combination wood and electric range. 1 used mattress. Call after 5 p.m., GR 5-8481. x16

YARD GOODS

BIG SELECTION

DANCER'S

Basement

ELECTROLUX VACUUM CLEANERS

SALES and SERVICE

JAMES COX

Ph. 428-2931 or 428-8221
Manchester

WANT ADS

DIAMOND ROOFING, reroofing and repairing. Roof louvers installed. Gutters cleaned. Licensed roofer. Call 475-1129.

FOR SALE—Muscovy, Rouen and Pekin ducks; also meat rabbits. \$2 each. 426-8094.

A fine selection of New and Used Cars for immediate delivery

Harper Pontiac Sales & Service
475-5311
Evenings, 761-2999

XEROX COPIES made. Merkel Brothers.

ROBERT A. ALDER, licensed contractor. Residential building remodeling. No job too small. 18200 Boyce Rd., Gregory, Mich. 48137. Phone 498-2539.

Real Estate For Sale

On corner lot, ranch-type, 8-bedroom home. New kitchen, living room, 2 bedrooms, carpeted, full bath, full basement. 1 1/2-car garage, black-top drive. Yard landscaped. You must see this one.

See or Call Kern Real Estate
616 S. Main
or phone 475-8563 or 475-2403

USE OUR Lay-Away Plan at DANCER'S

Pine Haven Saddlery
4534 Dexter Township Rd.
Phone Dexter 426-4268

Complete line of English and Western equipment. 10% discount to all 4-H Club members.
Store Hours: Mon.-Sat., 9-9
Sunday, 10-9

Howell Town & Country, Inc.

2-BEDROOM, possible 3, beautiful lot with trees, garage, small office, \$18,500. LHP-413.

NEAR WATSON LAKE—Five lots, 2-bedroom home, fireplace. LHP-395.

3-BEDROOM HOME on 5 acres. Fireplace, Stockbridge schools. SF 500.

NEW BUILDING SITE at Pinckney. Wooded, overlooking lake. Pinckney schools.

NEAR JOSLIN LAKE—5 acres, 2-car garage, hardwood floors, 1 1/2 baths. SF 496.

Howell Town & Country, Inc.
Local Representative
CARLIE WIDMAN
Phone 878-3177
426-3758 evenings

BURGER CHEF
175 N. Maple
Ann Arbor

Has immediate openings for part-time and evening shifts. See Mr. Nappo after 2 p.m.

YARD GOODS
BIG SELECTION
DANCER'S
Basement

ELECTROLUX VACUUM CLEANERS
SALES and SERVICE
JAMES COX
Ph. 428-2931 or 428-8221
Manchester

Always at Your Service on the Double Quick!

Looking for heads-up auto service? Look no further. That's us! Always on our toes to serve you promptly, efficiently, courteously!

UNION 76 OIL PRODUCTS

Jim's Union 76 Service
Tires — Batteries — Tune-Ups — Brake Service — Wheel Alignment
PHONE 475-2822

WANT ADS

CAR RENTAL by the day, week-end, week or month. Full insurance coverage, low rates. Call Lyle Christwell at Palmer Motor Sales GR 5-3271.

FOR RENT—Fair Services Center for meetings, parties, wedding receptions, etc. Weekdays or week-ends. Contact John Wellnitz, phone 475-4431.

CLARENCE WOOD

NEW LISTING—2-bedroom and den (or 3-bedroom) older home. Recently remodeled. New kitchen, new carpeting. Screened porch, basement, new 2-car garage and paved drive. \$28,000.

BOOK STREET—“Like New” 3-bedroom ranch near high school. Cathedral ceilings in living room and dining room. Built-in range, dishwasher and disposal. Full basement with finished rec room. Screened patio, attached garage. \$39,500.
TRADE IN YOUR HOUSE on this 4-bedroom 2-story Colonial. Beautiful room with fireplace, 3 baths, full basement, 2-car garage. Single or multiple family trade-in considered.

CAVANAUGH LAKE—2-bedroom year-round home. Remodeled 3 years ago. Carpeted. Full basement. Ideal, as a starter home. \$19,500.

2.9 ACRE BUILDING SITE—High, dry, wooded. An ideal spot for your dream home.

OTHER HOMES—3-, 4-, and 5-bedroom homes in town and in the country. Call for details.

CLARENCE WOOD BROKER
Efficient PERSONAL Service
646 Planders St., Chelsea
Phone 475-2033 or 475-8217

THORNTON
475-8623

REMODELED—3-bedroom home, new wiring, plumbing, completely carpeted, large private yard. Not a drive-by, you must go thru this home to appreciate it!

OLDER HOME—Remodeled, 12 yrs. ago, 3 bedrooms, dining room, carpeting. Nice home for small family.

LAKE-FRONT—Small but nice year around home situated on 1/2 acre with over 250' feet frontage on Hilland Lake. 2 bedrooms, 1 1/2 baths. A great spot!

PORTAGE LAKE (Jackson Co.)—Immaculate 2-bedroom home with lake privileges. Ideal location in the county for retirement!

LANEWOOD—4 bedrooms, fully carpeted, lovely kitchen, dining room, family room, beautiful patio and private yard. A lovely home.

BRICK RANCH—1 1/2 acres on edge of village, 3 bedrooms, family room with fireplace, dining room, not 8 years old. Go thru this home, you'll love it!

HALF MOON LAKE—Immaculate home, huge master bedroom, fireplace, 3 bedrooms, family room. PLUS one bedroom mother-in-law apartment. Owner anxious!

RANCH—3 bedrooms, attached 2-car garage, beautiful kitchen within 300 feet to Half Moon Lake access. A nice home!

BUILDING SITES—2 Acres, 5 Acres, 10 Acres, 35 Acres.

THORNTON
823 S. Main Realtor Chelsea
Eves:
Bob Riemenschneider 475-4121
John Pierson 475-2064
Helen Lancaster 475-1198
Bob Thornton 475-8857

FOR SALE—7-month-old mobile home and furnishings. May remain on lake. Lot in center. Phone 475-2430.

Gem Travel Trailers and Campers
PICK UP COVERS
4" \$100.00
28" \$179.00 and up

Triangle Sales
Chelsea 475-4202

WANT ADS

CALL NOW SAVE \$\$\$ Greenwood

Siding - Remodeling
FREE ESTIMATES
Call
Chelsea 475-2400

TRENCHING—4" to 16" wide, 0' to 6' depth, footings, drain lines, water and electrical lines. Will install. Ph. 475-7611.

Porter's TV Service
Authorized Sales & Service for
Admiral TV, Radio and Stereo
Complete Sales and Installation of Antennas.

Service on all makes and models on color TV, black and white TV, radios, stereos, record players.
Call anytime for home service, 475-8380

Porter's TV Service
212 Buchanan St., Chelsea, Mich.

RUMMAGE SALE at Sylvan Township Hall, Oct. 20-21 til noon, by Chelsea Woman's Club.

Contractor Servicing Chelsea, Dexter and Manchester Areas

Complete Home Remodeling Inside and Outside
Specializing in extra living space, recreation rooms, kitchens and paneling. Installing all aluminum products, 5" eavestroughs, custom-made awnings, windows and doors, aluminum siding in many selected colors and styles.

Please Call DALE COOK
Chelsea 475-8863

Personalized Christmas Cards
—Low as 6c each!

Rubber Stamps made to order
Signature stamps - \$4.00

Judson Formprint, Inc.
120 West Middle Street
Open weekdays 8 a.m. to 5 p.m.

HOUSE FOR SALE—9-room house at 227 Jefferson St. For appointment to see call (517) 522-8551. x17

YARD SALE—Friday, Saturday and Sunday. North Territorial Rd., Inverness Tavern, and follow the signs.

Men's and Boys' Dress Shoes, Boots
BIG SELECTION ALL NEW, AT DANCER'S

CHelsea Hardware

Tired of Being Bored, Nothing To Do?
Call 475-7576 before 10 a.m. or after 6 p.m.

Just Arrived - Top Quality
—TULIPS
—HYACINTH
—DAFFODIL
—CROCUS
—MUSCARI

Imported Dutch Bulbs
Just Arrived - Top Quality
—TULIPS
—HYACINTH
—DAFFODIL
—CROCUS
—MUSCARI

Chelsea Hardware

Just Arrived - Top Quality
—TULIPS
—HYACINTH
—DAFFODIL
—CROCUS
—MUSCARI

Chelsea Hardware

Just Arrived - Top Quality
—TULIPS
—HYACINTH
—DAFFODIL
—CROCUS
—MUSCARI

Chelsea Hardware

Just Arrived - Top Quality
—TULIPS
—HYACINTH
—DAFFODIL
—CROCUS
—MUSCARI

Chelsea Hardware

Just Arrived - Top Quality
—TULIPS
—HYACINTH
—DAFFODIL
—CROCUS
—MUSCARI

Chelsea Hardware

Just Arrived - Top Quality
—TULIPS
—HYACINTH
—DAFFODIL
—CROCUS
—MUSCARI

Chelsea Hardware

Just Arrived - Top Quality
—TULIPS
—HYACINTH
—DAFFODIL
—CROCUS
—MUSCARI

Chelsea Hardware

Just Arrived - Top Quality
—TULIPS
—HYACINTH
—DAFFODIL
—CROCUS
—MUSCARI

Chelsea Hardware

Just Arrived - Top Quality
—TULIPS
—HYACINTH
—DAFFODIL
—CROCUS
—MUSCARI

Chelsea Hardware

Just Arrived - Top Quality
—TULIPS
—HYACINTH
—DAFFODIL
—CROCUS
—MUSCARI

Chelsea Hardware

Just Arrived - Top Quality
—TULIPS
—HYACINTH
—DAFFODIL
—CROCUS
—MUSCARI

Chelsea Hardware

WANT ADS

SEE US for transit mixed concrete. Klumpp Bros. Gravel Co. Phone Chelsea 475-2530, 4920 Loveland Rd., Grass Lake, Mich. x401

Fireplace Builder
Field stone mason, block and brick mason, tuck pointing.
FREE ESTIMATES
Call 475-8025 after 3 p.m.

Patrick Grammatico

STONE WORK—Fireplace and masonry. For estimates call 475-1106.

GAR - NETT'S Flower & Gift Shop
Your Friendly Florist
112 E. Middle St., Chelsea
PHONE 475-1400
Funeral Flowers
Wedding Flowers
Cut Flowers (arranged or boxed)
Potted Flowering Plants
Green Plants - Corsages
WE DELIVER

POTATOES—Quality, seconds, \$1.50 bushel. 7 a.m. to 8 p.m. No Sunday sales. Carl Schoonover, 9 miles northwest of Chelsea on M-52, right on Boyce Rd., left to 1557 Farnsworth Rd. Bring own container.

Headquarters for RED WING WORK SHOES
Foster's Men's Wear

SOMETHING NEW
We now have special trained crews for ALL TYPES of SIDING and ROOFING
"GET OUR FREE ESTIMATE"
PHONE 475-1389

LaFontaine Construction & Development Corp.
LICENSED BUILDERS
Chelsea

Imported Dutch Bulbs
Just Arrived - Top Quality
—TULIPS
—HYACINTH
—DAFFODIL
—CROCUS
—MUSCARI

Chelsea Hardware

Tired of Being Bored, Nothing To Do?
Call 475-7576 before 10 a.m. or after 6 p.m.

Just Arrived - Top Quality
—TULIPS
—HYACINTH
—DAFFODIL
—CROCUS
—MUSCARI

Chelsea Hardware

Just Arrived - Top Quality
—TULIPS
—HYACINTH
—DAFFODIL
—CROCUS
—MUSCARI

Chelsea Hardware

Just Arrived - Top Quality
—TULIPS
—HYACINTH
—DAFFODIL
—CROCUS
—MUSCARI

Chelsea Hardware

Just Arrived - Top Quality
—TULIPS
—HYACINTH
—DAFFODIL
—CROCUS
—MUSCARI

Chelsea Hardware

Just Arrived - Top Quality
—TULIPS
—HYACINTH
—DAFFODIL
—CROCUS
—MUSCARI

Chelsea Hardware

Just Arrived - Top Quality
—TULIPS
—HYACINTH
—DAFFODIL
—CROCUS
—MUSCARI

Chelsea Hardware

Just Arrived - Top Quality
—TULIPS
—HYACINTH
—DAFFODIL
—CROCUS
—MUSCARI

WANT ADS

Chain link or redwood all sizes. Material sold for installation or we will install. 1-475-3147 or (517) 522-4937. Estimate. 52tf

SALE—Inlaid vinyl and lin. Also tile. Armstrong and Nalin. Installed by craftsmen. Estimates, terms. Bros. 475-8821. 52tf

SALE—Little bit of everything. 4094 Patterson Lake Rd., across from the restaurant. Day, Friday and Saturday. x16

PORT PATRICK for home improvement, building and maintenance. Ph. 428-8601. 45tf

IR SERVICE for household refrigerators, freezers and garbages. Call Bill, 428-8814. -x17tf

SITTING in my country home. Cavanaugh Lake Rd. Ph. 428-8814. -19

NO HUNTING SIGNS

Now available at Chelsea Standard 45tf

ALLSTATE INSURANCE

BOAT - COMMERCIAL LIFE - HEALTH - HOME Phone Eves. or Week-ends for H. MILES, Agent GR 5-8334 41

SAVE 1/2 and more Bargain Floor at DANCER'S

GENERAL BUSINESS SERVICE America's Leading Business Management and Tax Service. Monthly Bookkeeping, if desired. RUSS & JEAN HANSEN 426-3700 -x19

WING MACHINE SERVICE — Trained to service all wing machines. Oil, and adjust tension. In your home. \$5. Complete. Ann Arbor at \$19.95. Why pay more? 426-8274 anytime. 12tf

CLOGGED SEWER

Reynolds Sewer Service Clean Sewers Without Digging. Drains Cleaned Electrically. FREE ESTIMATES. 2-YEAR GUARANTEE. Phone Ann Arbor NO 2-5277. Sewer Cleaning Is Our Business — Not a Sideline. 38tf

ALL FRANK for all your carpet cleaning jobs, morning or week-end. Needs only 2 hours to dry. Only 10¢ per square foot. Phone for free estimate, 761-4828. Work guaranteed. 38tf

WANT ADS

PROFESSIONAL CARPET cleaning service expanding to Wash-ton County. All sizes and types of carpets cleaned, day or night. Call 428-7869 or (517) 522-4937 for free estimate. 52tf

CAR & TRUCK LEASING. For details see Lyle Christwell at Palmer Motor Sales, GR 5-8271. 49tf

Wedding or Anniversary?

Wedding and reception invitations available in wide range of styles and prices. 10% DISCOUNT on all list prices for wedding stationery. Come in and let us advise you on your needs. 45tf

The Chelsea Standard

300 N. Main Ph. GR 5-3551 2

LEHMAN WAHL Land Appraisal and Farm

17037 West Austin Rd. Manchester, Mich. Area Code 313 428-8886 2tf

WEDDING, ANNIVERSARY, social or business. John's Shop can furnish the printing. Ph. 475-7500 evenings or week-ends. -17

REDUCE EXCESS FLUIDS with Fluidex, \$1.69. Lose weight with Dex-A-Diet capsules, \$1.98 at Chelsea Drug. -23

FOR REAL DOLLAR SAVINGS be sure and see us before you buy any new or used car. Palmer Motor Sales, Inc. Your Ford Dealer for over 50 years. 2tf

PATCHING and PLASTERING. Call 475-7489. 39tf

KNAPP SHOES

For Cushion Comfort Robert Robbins 475-7282 48tf

FOR SALE Used Entrance Doors

1 - 3 ft. x 7 ft. 11 in. thick. Birch paneling. With lock and hinges. \$7.50

1 - 3 ft. 6 in. x 2 1/2 in. thick. Glass panel. With lock and hinges \$5.00

1 - 3 ft. 8 in. x 7 ft. 2 in. x 2 1/2 in. thick. Glass panels With lock, hinges. \$5.00

Take All for \$15.00

MERKEL BROS.

FOR SALE—Half poodle and half wire-haired terrier puppies, \$15. Ph. 475-8904 after 5 p.m. -x16tf

EXTERIOR & INTERIOR painting and decorating. For free estimate call 761-7498. -x17

WANTED—40-80 acres with or without buildings. Have client ready to buy. Phone call (313) 426-4877, Dexter, Oril Ferguson, real estate broker. -x18

WANT ADS

KITCHEN HELP WANTED—Must be at least 18. Apply in person. Chelsea Restaurant. 101tf

SKIN DISORDERS? Try Toco-Derm Vitamin B Cream, 1280 IU per tube at Chelsea Drug. -19

FOR RENT—Country Home on a paved road, near I-94. 3 bedrooms, 1 1/2 ceramic baths, separate dining room. Excellent condition. Chelsea schools. Mature adults with children or excellent for sharing. Available immediately. \$295. 1-963-5381. -x17

STORAGE SPACE for rent — Campers, boats, etc. Phone 475-8456. -x16

ANYONE WISHING to store trailers or boats at Fairgrounds. Phone 475-2879 for details. -x16

FOR SALE — 2 Corriedale ram. one Shropshire. Call 475-8871. -x16

CHALET—Year-round, 1,000 sq. ft. Could be enlarged. Half-Moon Lake. Partially furnished. needs finish work. \$25,000. Ph. 1-292-2375. -x18

FOR SALE — 14 ft. fiberglass boat, trailer, 40 hp. Evinrude motor. Call 475-8126 after 4. -x16

FOR SALE — 1969 Ford Torino 428 Cobra Jet. A-1 condition. Radio, heater, power brakes, wide mag wheels. Raced 1/4 mile in 14.7 seconds, 102 mph. Ph. 475-7791. -x16

FARM AUCTION

FARM EQUIPMENT - ANTIQUES HOUSEHOLD Public Auction. 4375 Willow Rd., Saline, Michigan. Located 5 miles south of Saline. Take Michigan Ave. to Monroe St., south to Jordan then west on Willow. -27tf

SAT., OCTOBER 7

At 10:30 a.m. Many fine antiques, furniture, household dishes, farm machinery, and lots more. Be sure to attend this fine sale!!!

OWNER: THEODORE O. STIMPSON AUCTIONEERS

LLOYD R. BRAUN Ann Arbor 665-9646

JERRY L. HELMER Plymouth 453-4109 -x16

FIREWOOD FOR SALE—Seasoned oak and hickory cut to order. Will deliver. Ph. 475-1471. -15tf

EARN \$15 CASH for 2 hours pleasant work in your home. Call 475-7310. -x17

WANTED—3- or 4-bedroom home to rent or buy. Call Anderson Ind. Area Code 313 643-8676. -16

NOTICE—Anyone who left a pie plate or cake pan at the Chelsea Community Fair may pick them up at Farmers Supply Co., 122 Jackson St., Allen Brosamle, Fair President. -16

WANTED TO BUY — Used toy trucks with wheels. 475-8323. 16

PLANNING A NEW HOUSE? Get a figure from Tom Durant, Quality Builder. Local references. Call 1-484-3535. -20

FOR SALE—2 snow tires and 2 regular tires, 7x13 4-ply nylon. Includes 2 wheels, \$50. Phone 475-8306. -16tf

FOR SALE — Siegler oil stove, pot-bellied stove, apartment gas stove, refrigerator, 4 tires, size 8 x 15. 19200 M-52 or phone 475-2528. -16

SIEGLER SPACE HEATER — White, used one season, \$125. Call after 5:30 p.m. 475-8261. -x16

FOR RENT—Year around cottage on Portage Lake. Available now until June. Phone 663-8228. -x16tf

WANT ADS

Is Property Selling? That's a question we are asked of most everyday. Frankly, the way a property moves when it is offered for sale depends a lot on how it's handled. For this reason, when you are buying or selling we suggest you give us a call. We are old enough to be experienced, young enough to be aggressive, large enough to be efficient, small enough to be personalized. Call Nicki Noel at 791-3619 or Ellis Pratt at 428-8046. -x17

Spear & Associates REALTORS

1935 Pauline Plaza Ann Arbor, Mich. 1-313-769-5750 -x17

NOW Full Time Complete Body Shop Service

Stop in For An Estimate PALMER FORD 228 S. Main St. 475-8271 -27tf

CUSTOM BUILDING

LICENSED & INSURED FREE ESTIMATES

TOTAL CONSTRUCTION SERVICES

—Residential, commercial and industrial

—Garages

—Remodeling - Additions

—Aluminum Siding

—Roofing

—Trenching

SLOCUM CONTRACTORS & BUILDERS

Serving Washtenaw County For Over 20 years 29700 OLD US-12 CHelsea, Mich. Phone 475-8821 or 475-7611 -18tf

JOHN SCHMITZ believes like George Washington that the best way to keep the peace is to be prepared for war. Will you help him become President? 475-7621. -16

FOR SALE—McIntosh apples, 4 miles south of Manchester on M-52, corner Bowens Rd. -x16

DAVENPORT FOR SALE — Good condition and reasonable. Phone 475-2634. -x16

TAKING APPLICATIONS for full and part-time sales positions. Apply at 4 p.m. Wed. Thurs. Fri. 10 a.m. to 4 p.m. K-Mart, 215 N. Maple, Ann Arbor. -x17

WANTED — Lady companion to stay with elderly lady in farm home. Call (517) 522-8551. -x17

WILL DO TYPING at home and addressing envelopes. 475-2176. -x19

Seamless Aluminum Gutters

White, brown, black or green. WILSON METAL SHOP 428-8408, Manchester -x24

G. G. HOPPER Building Contractors

Phone GR 5-5581 Gregory 498-2148 40tf

TRUST YOUR Good Sense! No more post-purchase disappointment, because with Shalkee Lo-Vue cosmetics you apply, fast, see the results of the products. Before you buy, Call Gene Schroen 475-4968, Sandry Bradbury. -x16

NEED MORE MONEY? Sell Shalkee products — the products you can get enthusiastic about. To attend information meeting call 475-4886. -x16

WEINRAMER PUPS for sale. AKC registered. Champion pedigree. Call 475-2786. -x17

FOR SALE—Winter pears, Bosch and Anjou. Pick your own or already picked. Czapl's Orchard, 1817 Rank Rd., off of west Old U.S. 12. Ph. 475-7791. -x18

CHelsea FINANCE CORP.

\$25 to \$1,500 For Any Worthwhile Purpose See or Call FRANK HILL at 475-8631 111 PARK STREET CHelsea, MICH.

Low Low Down Payment On New GOLD KEY MORTGAGES

For information ask your Realtor or call 683-7555. Ann Arbor Federal Savings Equal Housing Lender -x37tf

BIRD DOG FOR SALE — Brit-tany spaniel puppies and hunting dogs. English Pointer puppies and 697-9161 or 449-2878. -x16

JIM'S TAXIDERM — Game heads, small game, birds, fish, fur rugs with head mounting, flat rugs, novelties. Specializing in pheasants. 17700 Old U.S.-12, Chelsea, 475-2805. -x22

POTATOES — Sand grown. Have both red or white ones. 6946 Wergken Rd., near M-52. -x17

MAUSOLEUMS * MONUMENTS BRONZE TABLETS * MARKERS

BECKER MEMORIALS 4088 Jackson Road ANN ARBOR, MICHIGAN

WANT ADS

TOP-QUALITY custom craftsmanship at a price you can afford. Before you add on, re-model or re-roof, call me for a free low estimate on roof, carpentry, roofing, light work, Carpentry, roofing. Small or large jobs. Painting. Very fast. 428-8274 anytime. -x12tf

HELP WANTED — Women for spray painting and factory work. days or afternoons. Visto Corp. Ph. 688-7249, Ann Arbor, Mich. -x16

Beginning Sept. 25, 1972

We Will Be Open Until 9 p.m. Every Monday for Sales and Service

Automotive Rust Proofing Cars and Trucks

Village Motor Sales, Inc. IMPERIAL - CHRYSLER DODGE - PLYMOUTH Phone 475-8126 1185 Manchester Rd., Chelsea Hours: 8 a.m. to 6 p.m. Tues. thru Fri. Until 9 Monday. 9 a.m. to 2 p.m. Saturday -x14tf

MARSHALL REALTY

440 Dexter Road Pinckney, Mich. 1-313-878-3182

CHELSEA AREA—25 high and scenic acres, rolling, with trees, approximately 1,500 feet frontage, lake lot included. Terms available. -16

DEXTER—All-electric duplex. 2 bedrooms each. Silver Lake estate. Priced below appraisal. -16

PINCKNEY—3-bedroom brick and aluminum ranch home. All electric, carpeted, 1 1/2-car garage, on corner lot in village. \$28,400. -16

PINCKNEY—2-bedroom home in village. Large carpeted living room, large pine trees bordering lot. -16

GREGORY—Fine 3-bedroom brick and frame home on 7 1/2 acres. Paved road. Large living room, oak floors, tiled bath. -16

WE HAVE a large selection of ideal building sites in parcels of 1 to 20 acres or more in Dexter, Chelsea, Pinckney, Gregory areas. -16

MARSHALL REALTY

(313) 878-3182 440 Dexter Rd., Pinckney EVELYN 475-8583 JOANN 475-7493 DAVE 475-7276 -x16

2-BEDROOM furnished upstairs apartment. Heat and water furnished. 4 miles from Chelsea, \$125 per month. Phone 426-3758. -x16

APARTMENT FOR RENT — 1 bedroom, air conditioning, electric stove, refrigerator. Available Oct. 15. Couples only. No pets. Security deposit. 1-474-8552. -x16

WANTED TO BUY—Snow plow, mounting, electric lift for J-series Jeep truck or Wagoneer. 426-4816. -x16

BUILDING SITE for sale. 1 mile west of Chelsea on private drive. Gerald Roberts. Ph. 475-8904 after 5 p.m. -x16tf

HOUSE FOR SALE — Chelsea schools, North Territorial Rd., at North Lake, 3 acres, 3 bedrooms, fireplace, basement, all new carpeting, completely redecorated, including new kitchen cabinets. Open Sunday, 1-5 p.m. Broker, 426-8830 or after 5, 878-9553 or 878-9778. -x17

WANT ADS

PIANO LESSONS in your home by experienced teacher with master's degree. Beginners to advanced. Theory, ear training, sight-reading. 662-8650 before 10 a.m. -16

AKC Poodle puppies for sale. 1 month old. Ph. 475-2728. -x16

FORMAL WEAR RENTAL SERVICE

—Tuxedos — Special Events — 6 different colors.

Foster's Men's Wear

FOR SALE—9-year-old gentle sorrel gelding, \$750. 13175 Old U.S. 12. Ph. 475-2205. -x16

MANX KITTENS, free. Phone 426-3900. -x16

FOR SALE—1968 Dodge pick-up. D-700 \$250. Call days 426-3933, evenings 475-2154. -x18

'69 CHEVY HALF-TON pick-up. V-8. \$995. Call 475-1118 evenings. -x16

FOR SALE—Scuba tank and regulator with back pack and wet suit. Horse for sale with blanket, saddle and bridle. Montgomery Ward Western Field tent trailer, new spare. Tires like new. Call 475-2508. -x16tf

FOR SALE — 10 gal. aquarium with stand, fish and supplies, \$20. Call after 6 p.m., 475-2875. -x16

NOW RENTING—Furnished modern lake-front cottage at Sugar Loaf Lake, 2 bedrooms, also garage space. (To June 1st) \$150 per mo. Phone 1-565-8099. -x16

All Insurance Needs

In the convenience of your own home — or mine

N. H. Miles, Allstate

Call GR 5-8334 after 6 p.m. MICHIGAN GAS STORAGE Co. has full-time job opening for qualified applicant to perform duties as advanced unskilled worker at a natural gas compressor station. Must be high school graduate and in good health. Excellent employee benefits. Apply at Freedom Compressor Station, 12201 Pleasant Lake Rd., Manchester. An equal opportunity employer. -x16

FOR SALE—1 acre building sites, Chelsea area. Phone 475-2828. -16tf

SQUASH FOR SALE — Hubbard, butternut, buttercup, acorn, pink and blue banana, spaghetti, peanut. Also, frying chickens, tomatoes, cabbage, other vegetables. Corner of M-52 and McKernan Dr., just south of I-94. Steve Tuth. Phone 475-7889. -x18

RARE SOUVENIR SET Singer Sewing Machine Co. store cards offered at World's Columbian Exposition in 1893. \$50 for the set. Have other store cards. Lawrence E. Guinan, 1571 Sugar Loaf Lake, Chelsea, Mich. -x16

FOR RENT to young working couple, a 1-bedroom apartment. Call 475-3604. -x16

BABYSITTING in my home. Ph. 475-7388. -8tf

AUTOMOBILES and trucks, wanted to purchase. Keto, Inc., 8080 Grand, Dexter. 426-4535. -x16

FOR SALE — 1972 Ford LTD 4-door hardtop, air-conditioning, fully-equipped, low mileage. Keto, Inc., 8080 Grand, Dexter. 426-4535. -x16

FOR SALE — Home-made doll clothes: Barbie, Chrissy, Velyet. \$1 per outfit. 475-8056. -x16

FOR SALE—Used 7' x 9' overhead garage door with hardware, \$25; air compressor and tank with 1/4 hp motor, \$35; pump jack for water well, \$10. 2 1/2, 60x17 5-ply truck tires and tubes, \$3; 3 1/2, 10x17 8-ply tires, \$5. Ted Palmer, 425 Chandler, 475-6133. -16

JOHN SCHMITZ believes the only real tax reform is lower taxes through reduced government interference in our lives. Will you help him become President? 475-7621. -16

COOK WANTED—We will train. Saline Big Boy, 220 W. Mich. Ave. Ph. 429-5451. -16

YOUNG WORKING COUPLE looking for apartment or flat in Chelsea. Would prefer 5 rooms or more with reasonably modern appliances. No children or pets. Desire immediate occupancy. Ann Arbor 662-9524. -16

FOR SALE — Car seat, tester-babe, a baby gate, bassinets, and high chair. Call 475-2839. -16

WANTED TO BUY—Coffee and end tables, bedroom chest of drawers, full headboard and frame, oval wood or wooden-like dinette, set. Please call 475-8289. -16

JOHN SCHMITZ believes in the American System and offers you a real choice between covert and overt Socialism. Will you help him become President? 475-7621. -16

FOR SALE—Cornet, in good condition, \$100. Call 475-8562 after 4 p.m. -17

WANTED TO RENT in Chelsea area, apartment or small house, young couple, no children. References. Call (517) 861-7100 between 9 a.m. and 5 p.m. -19

GARAGE SALE—Fri., Sat. and Sun., Oct. 6, 7, 8, 9 a.m. to 6 p.m. 13374 Old US-12 E. Auto parts, electric stove, clothing, misc. -16

LOST—English Pointer, female, in vicinity of Waterloo Rd. Call 475-7473. -16

FOR SALE—2 Ski Whiz snowmobiles. 1970 350 electric start snowmobile and 500 snowmobiles with new track. Excellent condition. Ph. 475-8005. -16tf

FOR SALE—Indian cents, post-cards, books, foreign coins and other articles. Lawrence E. Guinan, 1571 Sugar Loaf Lake. -18

WANTED — Babysitter, days, for 4-year-old girl. In your home or mine. Ph. 475-1471. -16

SAVE Big! Clean rugs and upholstery with Blue Lustre. Rent electric shampooer, \$1. Dancer's. 16

WANT ADS

FOR SALE—Baby crib, good condition, \$18. Phone 475-7291. 16

JOHN SCHMITZ believes that those who work should live better than those who do not work. Will you help him become President? 475-7621. -16

THANK YOU

We would like to thank Pastor Ensen, Virginia Craft, and the North Sharon Bible church for their visits, cards, and flowers. A thank you goes to Mr. Benedict and our friends and relatives for all you have done. Thank you, Jerry Klink and the VFW Auxiliary for the toys you have sent. Thank you all, Jim, Denise, Michele, and Jimmy Sweeney. -16

THANK YOU

I want to thank my neighbors and friends while I was in the hospital. Albert Siegrist. -16

Subscribe today to The Standard.

Letters to the Editor

Mr. Editor:

I rather doubt that this letter will ever see print as I realize that criticism of oneself is hard to take, but I am so incensed that I can no longer keep silent. I thought that I had seen every conceivable spelling, type setting, and faulty information error, but once again The Chelsea Standard has produced a fine display of sloppy work—this time it is in the form of yellow journalism and propaganda. I refer to the splendid example on page 14 of the Sept. 28 issue entitled, "Review of 1972 Negotiations Between CEA, School Board." Again the School Board comes out looking like "Goody Two-Shoes" and smelling like a rose whereas the CEA appears rife with Communistic, money-grubbing, ungrateful long-hairs who suck the life-blood from innocent Chelsea taxpayers.

There are a few significant things which you forgot to mention:

1. The informal negotiations were proposed originally by Mr. Cameron in February and were agreed to by the teachers in an attempt to get a contract harmoniously. Three months of no progress seems adequate to me to ensure that there was not going to be any progress at all.

2. Any union of any type anywhere and in any profession would be remiss in its obligations to its membership if it did not remind them of a potential strike situation if there is no contract. Can you possibly believe that the UAW, the AFL, the Teamsters or any other union could do otherwise in the same situation? Such a repetition of strike statements indicates a gross lack of knowledge on negotiation procedure by you, Mr. Editor, and a rather blatant attempt to discredit the teachers and frighten the citizens of Chelsea.

3. Mr. Cameron's "no" got it going attitude was also carefully omitted in your article. Certainly this would make the Board's position look poor in the eyes of your readers.

4. The Board's proposal, which did lose by a narrow vote margin of the teachers, falls decidedly below the President's Cost of Living Council's recommendation of 5

percent, but this fact was also omitted.

5. The Teachers' actions of applying for mediation and fact-finding indicate a willingness to do everything possible to avoid a strike and reach an amicable settlement. The reference to application for fact-finding has been treated as an insidious play when fact-finders enjoy a high reputation state-wide for trying to find settlements fair and equitable to both sides.

6. The 73 percent vote of the CEA membership is not at all unrepresentative when one also considers the voter percentage in other unions. The vote taken was not an example of minority rule as all those who are members can vote if they care enough to do so.

You may, by now, be wondering what my qualifications for criticism are. I recently retired from the Chelsea school system to begin my family. I taught in Chelsea three years, served on the CEA Executive Board two of those three years, and served as the secretary for that organization for the 1971-1972 school year. I taught because I loved my work and loved teenagers: scoring for the Chelsea Varsity Baseball team for three years, sponsoring the Latin Club for three years, Future Teachers, one year, the Language Club, one year, and chaired the committee which brought about the Student-Teacher Conference Day in an attempt to open up communication after the student strike of last year.

My husband and I have a vested interest in this community as we live, work, pay property taxes, and intend to raise our family here and educate them in the Chelsea Public Schools.

I strongly resent your attempts to discredit the teachers and insult the intelligence of Chelsea taxpayers with your yellow journalism. Please reconsider your biased attitudes, Mr. Editor.

Angrily,
Mrs. Jay (Kathy) Hanke.

Editor's Note: Welcome to the journalistic field, Mrs. Hanke. The only "yellow journalism" we plead guilty to is the fact that the signature line to the article didn't appear. As you may or may not have deduced, this was authored by the president of the Board of Education. The Editor.

ASK THE GOVERNOR

by William G. Milliken

Question: You claim that if Proposal C is adopted by the people of the state in November, it will reduce property taxes all across the state. How can we be sure, though, that once our taxes are reduced, they won't go back up again in a couple of years?

Answer: Proposal C is designed both to reduce property taxes by approximately 50 percent in Michigan and to insure that they cannot creep up again in future years by placing constitutional limitations on the amount of property tax that could be levied all across the state.

Under the present system, the total property tax limitation is 50 mills, 15 mills of which are allocated without a vote of the people, and 35 of which can be levied with the approval of voters. Millages for school construction and for cities and charter authorities are exempted from the 50-mill limitation.

Under the provisions of Proposal C, total property tax limitations would be set constitutionally at 26 mills, with 14 mills being allocated without a vote of the people and a maximum extra voted millage of 12 mills. Exemptions for school construction and cities and charter authorities will continue as under the present system.

Proposal C, if adopted by the people of the state in November, would reduce the maximum property tax in Michigan from 50 mills to 26 mills and then freeze this limit constitutionally. It would also specifically prohibit the use of any property tax revenues for regular school operating purposes. Those two provisions of the proposed amendment will insure that property taxes in Michigan will be reduced and guarantee that they can never be increased above the new limit of 26 mills.

Question: When is the new state lottery going to begin and where will I be able to buy tickets?

Answer: Michigan's state lottery will be in full operation shortly before Christmas of this year. The Bureau of State Lotteries is currently in the process of putting the finishing touches on its plans for implementation of the lottery and is selecting and licensing 5,000 established businesses throughout the state for sale of lottery tickets. Its plan calls for at least one authorized store or business in each community in the state selling tickets at 50 cents each.

Once the lottery is in full operation, each week someone will have the chance to win \$200,000, twice as much as is offered in any of the other six states which have lotteries. Additionally, there will be several thousand weekly winners of \$25 each and periodic drawings for a prize of \$1 million.

My budget office has estimated that the lottery will provide an

additional \$20 million to the state's treasury during this fiscal year, and \$80 million during the course of a full year of operation.

Question: Why are property taxes so high in Michigan?

Answer: This is not a problem confined to Michigan. The Advisory Commission on Intergovernmental Relations released a study recently saying the problem of escalating property taxes is "a national scandal." The report said that some six million elderly homeowners paid an average of 8.1 percent of their earnings for property taxes in 1970.

In 1972, one out of three homeowners paid more than 6 percent of their income in property taxes. This compared with a 1953 figure of 2.2 percent of income of the "typical family" being devoted to property taxes.

Question: I read that Michigan ended up with a surplus of money this year. Why wasn't it spent on natural resources or one of the other state services?

Answer: Thanks largely to prudent management and an improving economy, Michigan is in a much stronger financial position today than it was a year ago. Preliminary figures from the Department of Administration indicate that we ended the last fiscal year with a general fund surplus of \$30.8 million. However, we still must maintain controls on spending.

Some of the surplus results from delays in building and in other deferred payments that will have to be made in the current fiscal year. Furthermore, we know that we will have to have some supplemental appropriations to cover health and other services for the current year.

Act Now Against Winter Pests

Act now to keep such pests as crickets, wood cockroaches and springtails out of your home this winter, advises Bill Ames, Washtenaw County extension agent.

Caulk tightly around the building foundation, windows and eaves, the agent suggests.

If possible, dry out the basement and under porches. Control plumbing and the areas under porches. Control plumbing leaks, and install insulation to correct condensation problems. If necessary, use fans or dehumidifiers to dry closets and bathrooms.

Outdoors, make sure shrubs and flowers are far enough away from the foundation to allow sunlight and wind next to the building.

For more pest control information, ask for a copy of Extension Bulletin E-652, "Casual Home-Invasive Pests" at your county Cooperative Extension office.

Sharon Church Finalizing Building Plans

North Sharon Bible church, 17999 Washburne Rd., Grass Lake, is announcing with some excitement, the final stages of their building program.

The church voted to challenge the congregation to show their desire to build by giving over and above the regular offerings, and the response has reportedly been overwhelming.

Estimated cost of the total program is \$135,000.

The final step in financing the new church is the issuing of trust bonds, to be sold in denominations of \$50, \$100, \$250, \$500, and \$1,000.

The bonds offer 7 percent guaranteed interest.

Anyone desiring more information about the North Sharon Bible church's program may call the 475-2012, 428-3592 or 475-6290.

Washtenaw County Farms Decreasing

Washtenaw county may be accurately called farm country according to recent statistics published by the U. S. Department of Commerce, the Bureau of the Census, and Census of Agriculture.

Approximately 57.2 percent of the land area in the county, or 260,283 acres, were devoted to farmland in 1969. Of that area, 48 percent was devoted to harvest crops with nine percent in grazing or pasture land.

The number of farms in Washtenaw county decreased from 1,854 in 1964, to 1,699 in 1969, a reduction of 155 farms or eight percent. The average size of farms in the county decreased slightly from 160 acres in 1964 to 153 acres in 1969, a reduction of 4 percent.

There are only four farms with a land mass over 1,000 acres. Field corn in 1969 was the chief crop with 3,058,604 bushels harvested, a yield of 82 bushels per acre. Other grains also play an important role within Washtenaw's agricultural framework. Wheat followed corn in production with 569,895 bushels produced on 15,489 acres in 1969. These figures represent a substantial decrease from totals of 836,505 bushels produced on 23,388 acres in 1964.

Soybean production was 287,359 bushels in 1969, an increase of 51 percent over 1964 production. A total of 89,833 tons of hay, excluding sorghum hay, was produced in 1969, a decrease of 15,110 tons from 1964.

New Books Available at County Library

New books are constantly being added to the collection of the Dexter District Library. New arrivals during September cover a range from science fiction to drama to a wide range of new children's books and adult fiction and non-fiction. Here is just a sampling of books for readers of all ages and interests:

ADULT FICTION—
Nicholas Freeling, "Aupres de ma Blonde"; Richard Hooker, "MASH"; Peter Townsend, "Out of Focus"; Sue Kaufman, "Diary of a Mad Housewife"; Joy Adamson, "Pippa's Challenge"; Dorothy Sayers, "Lord Peter"; Ruth Gordon, "Adam's Rib" (the screenplay of the MGM comedy).

ADULT NON-FICTION—
John Behee, "Fielding Yost's Legacy to the University of Michigan"; Dr. Thomas Harris, "I'm OK You're OK"; Nicolas Darvas, "The Darvas System for Over-the-counter Profits"; Ross Terrill, "800,000,000: The Real China"; Christian Bernard, "One Life."

Marge Griffin . . .
(Continued from page one)

area, the Griffins' home base. Modestly explaining that she had reservations about compiling the booklet, Marge notes, "Its publication should carry no implication that the author considers herself a great cook, which is far from the truth."

She points out that the booklet was somewhat difficult to compile because the Senator "is a very imaginative cook who rarely uses a recipe. His direction—a little of this, and a pinch of that—are not exactly helpful in putting down the necessary proportions and ingredients for a cookbook."

In true family spirit, the Griffin's daughter Jill, 11, gives her recipe for baker's clay (used to create table decorations), and son Jim explains how he makes candles. Sons Paul and Rick also make recipe contributions—Paul's for Hawaiian Chicken Wings, and Rick's for Holiday Fudge.

Several old Danish recipes, handed down from Marge's Danish parents, may be hard to pronounce, but should please any cook looking for new taste treats to serve.

Marge Griffin will be personally distributing copies of her cookbook, but free copies are also available by writing: Marge Griffin's Family Cookbook, P.O. Box 72, Detroit 48231.

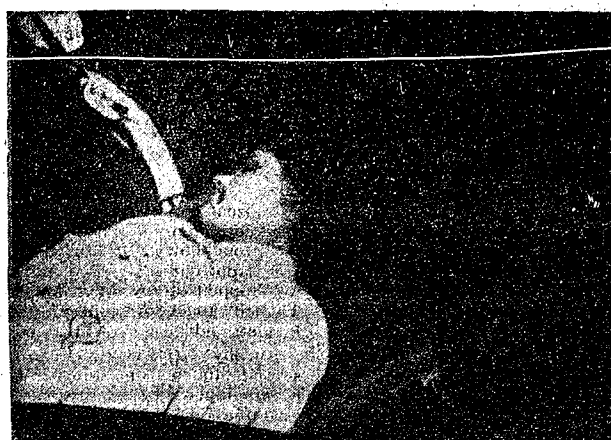

IN SHOCK and bleeding from the mouth read the tag on Pat Schnaidt, Chelsea High volunteer, as she was whisked away from the 'disaster area' in an emergency vehicle during the Civil Defense Disaster Test, staged Sept. 27 throughout Washtenaw county.



DEAD ON ARRIVAL: Pat Schnaidt was stoically playing a corpse by the time she arrived in the emergency suite at Chelsea Medical Center. Nurse Billie Schneider fills out the forms that will accompany the "unidentified body" to the morgue. Pat volunteered to play the casualty but she admits that her trip to the morgue was "weird."



IN THE EMERGENCY SUITE Billie Schneider admits Joan Popovich who is "suffering" from serious burns, supposedly received when the school boilers blew up. The burns were actually the result of the Red-Cross make-up specialists who prepared the "victims" for the Disaster Test.

Dexter Township Zoning Explained

Earl Doletzky, chairman of the Dexter Township Zoning Board, and Tom Ehman, a member of the board, met with residents of Portage, North, and Half Moon lakes Sept. 26 to discuss the proposed township zoning ordinance.

The proposed zoning ordinance has been the focus of a petition drive by residents of the lake areas.

"Mr. Doletzky and I met with these people to explain that a lot of this stuff isn't being considered, to explain their resources concerning the ordinance, and to explain what our present stand is on non-conforming structures and uses," says Ehman.

The petitions have been directed at a 180 consecutive day occupancy clause and a clause concerning rebuilding of non-conforming structures if over 50 percent of the structures are destroyed.

Ehman says that a misunderstanding has arisen due to the "problem of laymen not understanding the terms of the ordinance." He also says that the clause concerning rebuilding of structures was received by the Zoning Board June 6 and rejected.

However, Doug Smith, an organizer of the petition drive, says the board "has not changed the critical clause to permit rebuilding, identical to what was lost if the loss was over 50 percent." He says that in such cases, it was explained that a permit to rebuild would be left to the discretion of an appeals board.

Doletzky and Ehman stress that the proposed zoning ordinance is

LaFontaine Construction & Development Corp.
GENERAL CONTRACTORS
Will Build To Your Specifications

CUSTOM BUILDER - Residential, Commercial, Industrial
COMPLETE HOME MODERNIZATION SPECIALISTS

★ Additions	★ Roc. Rooms	★ Cement Work
★ Family Rooms	★ Roofing	★ Kitchens
★ Attics	★ Siding	★ Patios

FREE ESTIMATES
LICENSED BUILDERS

PHONE 475-1389
525 N. MAIN, CHELSEA

Civil Defense Units Simulate Disaster

What would happen if a school's boilers exploded and in the resulting fire, hundreds of children were hurt?

Using this hypothesis, area hospitals, along with all county police, fire and emergency units, demonstrated Sept. 27, that there is more to Civil Defense than sitting and waiting for disaster to strike.

Chelsea Medical Center and its volunteers proved its ableness in handling crisis situations as it participated with several hundred people in the county in the Civil Defense Disaster Test. It admitted 13 "casualties," ranging from one dead on arrival to relatively minor cases of cuts and abrasion.

Chelsea High school volunteers, who played the casualties, left

school around 10 a.m. Wednesday to go to the Ann Arbor Red Cross Center to acquire their burns and cuts. They were given realistic make-up jobs and lunch before laying down in a field where the disaster was to "occur."

Pat Schnaidt stoically volunteered for the "dead on arrival" case. The doctors first diagnosed her as in shock with some bleeding from the mouth. By the time she was sped to Chelsea's emergency suite, she was officially dead. Her next destination was the morgue where she was to be identified. "It was sort of weird," admits Pat.

Elaine Musolf "suffered" a cut knee, while Debbie Bergman was assigned a broken clavicle. Ann Merkel, Debra Conklin, Arlene Newcomb, and Michele Maistre received various cuts and bruises. The Red Cross inflicted supposed burns on Ann Treado's face and neck. Marsh McGibney was admitted with a fictitious over-dose of drugs. Pat Schnaidt "wonders, 'How did that get in there?'"

Rodney Salyer had a bruised knee and made himself useful carrying stretchers. The casualties were rushed from the scene of the disaster in Sheriff's cars and emergency vehicles to the Medical Center where Dr. J. James Botsford, Gerald Blanchard, and Marshall Shearer received them and directed them to the right area of the center for treatment.

Nurses Barbara Couper, Barbara Weir, Mrs. Bern Cobb, and Mrs. Lou Trinkle administered to the patients' needs with the aid of volunteers. Mrs. Dorothy Miller, Mrs. Russell Gardner, Mrs. Harold Owings, and Mrs. William Aldrich. The office was manned during the crisis by Pat Trinkle and Billie Schneider. The Chelsea Medical Center was in touch with the other hospitals throughout the two-hour drill by means of shortwave communications handled by Mr. and Mrs. William Wade.

At the end of the test, all the casualties were miraculously returned to perfect health. All those involved were gratified to know that a disaster could be dealt with so effectively.

Missionary Conference Set at Sharon Church

North Sharon Bible church will host a fall missionary conference Oct. 8-11, at 7 p.m. each evening Sunday through Wednesday. Nine Gospel Missions will participate.

There will be displays and curios from around the world, special music and slide presentations. The missionaries will be housed in local homes. Those participating will be: the Rev. Aaron Dumas, Jamaica; Dr. Wu, Taiwan; the Rev. and Mrs. Charles Clegg, Japan; the Rev. Gary Crumbaugh, Canadian Indians; the Rev. Elmer Wolfer, Misses Kathy Gouker and Alice Wise, all of Home Missions, and David Bovard, director of the Independent Gospel Missions, a fundamental, Bible-believing mission with headquarters in Newcastle, Pa.

The public is invited to attend the conference. For further information please call the Rev. Bill Eoslen at 428-7222. The church is located at Sylvan and Washburne Rds., between Chelsea and Manchester. A free supervised nursery will be available.

Drivers Continue Killing More Deer Than Hunters

The most efficient hunters in our area seem to be the drivers. According to Chief George Meranuck, "More deer are killed on our highways than in the field."

The first kill of the season occurred on M-52 south of I-94. Luckily, the driver was not injured. "Pretty soon we'll be getting these reports one a day," says the Chief.

The Veterans Administration estimates 63,000 wives, widows, and children of veterans will receive educational assistance allowance checks ranging up to \$175 monthly this fiscal year.



Fred's Standard Service
889 S. Main, Chelsea Phone 475-2804

PROBLEMS??

That's why we're here!

Trust us. We're the guys who know the inside story... and our shop is equipped for any car emergency. Service is our specialty. So bring your problems to us.

TIRES - BATTERIES - ELECTRONIC TUNE-UPS
BRAKE SERVICE - WHEEL ALIGNMENT - WRECKER SERVICE

Now Is the Time To Order Your Christmas Cards

Personalized GREETING CARDS

The personal touch means so much more when it comes to Christmas greetings... see our selection.

Send your best wishes the personalized way... order now from our wide selection of humorous, topical, religious, sentimental cards, imprinted with your own name!

The Chelsea Standard



A POWERFUL PACK of future gridiron heroes battled it out on Chelsea High school field Monday night to determine who is the best passer, punter, kicker of them all, at least in each age group. Winners in this 12th annual Pass, Punt & Kick contest, sponsored locally by Palmer Ford with the assistance of the Jaycees, will sally forth to meet competition on the zone level. Pictured in the front row from the right are 8-year-old champ Mike Bareis,

second placer Steve Grau, third placer Tom Vandervoort, 9-year-old champ Vincent Yost, 9-year-old second-place winner Billie Freeman, and third-place winner Mark Baijer. In the back row stands Jaycee past president Dave Rowe, 10-year-old champ John Dunn, second-place winner Steve Kvarnberg, third-place winner in the 10-year-olds, Bradley Knickerbocker, and Jaycee Eddie Greenleaf.

Careless Drivers Raise Havoc at Service Station

Careless drivers repeatedly crowned the Checker gas station this week which might suggest to the management that they either change their name or the game. They will never win his way!

First, someone backed in to their large sign, leaving a big dent. Then Pearl Newman, of Ann Arbor, misjudged the distance to the pump and plowed right into it, knocking it out of commission. As if that wasn't enough, the next day another driver backed in to their large light pole, leaving it cockeyed.

One attendant exclaimed, "It's getting dangerous around here!"

Junior Varsity Gridders Trim Saline, 14-0

Chelsea's JV's are rumbling along a statistical rut of shut-out games. In the last two weeks that has been a proud place to be. It was Saline who received the latest trouncing Thursday, 14-0.

Saline accepted the opening kick-off only to find themselves on a fourth down with a yard to go on their own 44-yard line. They never made that yard. Instead, six plays later, Chelsea was home after a 20-yard sweep to the touchdown by Perry Johnson.

Johnson carried again for three yards and the extra points.

After kicking off, Chelsea bottled up Saline's effort, forcing a punt. Chelsea received the punt mid-field, faked a reverse, and sent Doug Reed off for 50 yards and a touchdown.

The extra point attempt was foiled but, nevertheless, Chelsea was sitting pretty with a 14-0 score after four minutes of play.

The remainder of the game was a well matched contest. Saline mounted some impressive drives, as did Chelsea, but neither ball club was able to pound it home. Doug Reed forged ahead for 200 yards, leading the offense. Perry Johnson did his share by racking up 83 yards.

Roger Steward was the leading defender, bringing down 12 men. Dennis Bauer's and Doug Reed's crushing tackles brought them eight victims each. Dave Keiser stopped seven Saline men.

Curt Winans and Randy Guenther each snatched a Saline pass out of the air.

Tonight will see the JV's battling with Lincoln on Lincoln's home turf.

Frosh Grid Team Defeats Saline, 28-6

The Chelsea freshmen tuned their week on a high note by trumpheting Saline, 28-6, Wednesday night.

Chelsea took the opening kick-off and drummed down the field for a touchdown. The drive, which took approximately five minutes, was topped off by Dave Murphy's 13-yard touchdown play. Mark Burnett added the extra points.

Murphy efficiently set up the second touchdown which Kevin Kelly played through by sneaking over the final yard for a score of 14-0.

Saline had not bowed out, however. They came up with their own rendition, a 50-yard scoring dash to arrange the score, 15-6, at the end of the first period.

Chelsea opened the second quarter with another long drive. The play culminated with a six-yard scoring run by Joel Sprague. Later, Dave Fletcher blocked a Hornet punt, putting Chelsea back on the move again. The threat went off key with a fumble on Saline's 4, leaving the score 20-6 at the half.

After forcing a Saline punt in the third quarter, Chelsea pounced on the ball on their own 16-yard line. With Mark Burnett, Dave Murphy, and Joel Sprague carrying in harmony with a key pass from Kevin Kelly to Jim Boyer, the Bulldogs moved to the Saline four.

A jarring tackle separated Murphy from the ball but an alert Dave Fletcher fell on it in the end-zone for a TD. Jim Boyer concluded the scoring by catching an extra two-point pass.

The win represents the ball club's improvement over their last performance. The backs received strong blocking from Doug Wellshans, Greg Guenther, John Storey, Don Oesterle, and Don Sullivan.

A swarming, hard hitting attack was led by defenders Dave Fletcher, John Elliott, and Greg Guenther.

Don Harmon's powerful kick-offs helped keep Saline struggling deep in their own territory for most of the night.

With a 1-1 record, the freshmen faced Lincoln Wednesday, and will tackle Michigan Center, Oct. 8 at home at 7 p.m.

Uniform Exchange . . .

(Continued from page one)

Saturday, Oct. 7, from 10 a.m. to 3 p.m. There will be equipment catalogs on hand to show what items are needed.

Gridders of the Week

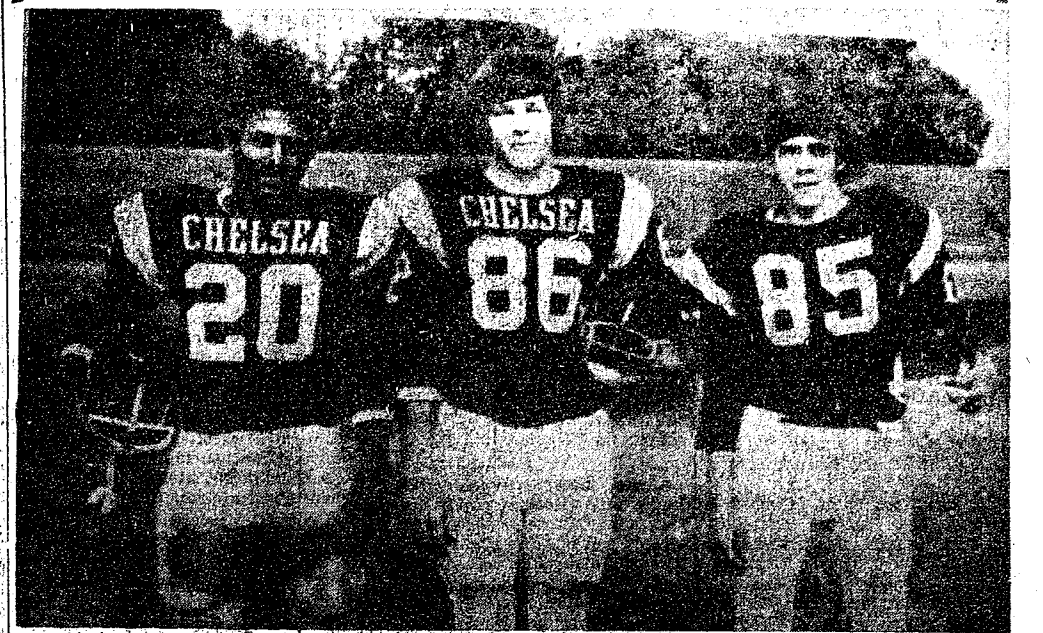

BRUCE GUSTER has really been charging this fall, making a name for himself in every game Chelsea has played. In the opener he was the leading rusher with 97 yards. The following week he out-did himself with 102 yards and three touchdowns to his credit. After graduation, Bruce plans to do some more charging on his own time. He and his two buddies pictured above will take off on motorcycles to see the world—or the States, at least. In the meantime Bruce will be fishing and hunting on the week-ends and playing basketball for Chelsea in the winter. Springtime will find him making long jumps until he takes that big leap after graduation.

JEFF VAN RIPER has been playing with essentially the same ball club since 7th grade. He admits they have gotten to know each other very well but he says "It's still a lot of fun." Jeff is the oldest boy in a pack of seven who have to do their share on the family dairy. Even though he doesn't particularly like milking cows, he will put that experience to work, he thinks, when he and

his two cycle-companions run out of money on their trip after graduation. "We can always find work on a farm," he says. They are going to go where the spirit moves them, and Jeff's spirit is California dreaming. Before he takes off, however, he will be running the half-mile and the mile relay during track season.

CHRIS PHINNEY (85) tried out for football for the first time this fall largely because, he says, "Bruce Guster talked me into it." He has no regrets. Of course, he is no new-comer to Chelsea High's sport scene. He was busy with basketball his freshman and sophomore years and track caught his interest sophomore year, too. Last year he was a good sport earning money at Polly's. Now that harvest time is here, he will be hard at work on the week-ends with his two brothers bringing in the corn crop on the family farm. After graduation, the first adventure on tap is the motorcycle trip with Bruce Guster and Jeff Van Riper, but eventually, Chris hopes to become a pilot.

Four Young Girls Reported Missing Over Week-end

There were four young Chelsea girls reported as missing over the week-end. They have since been located, but only one, a habitual run away at 14, has agreed to return to her home.

The other three, two of which are sisters, aged 13 and 14, refused to go back with their parents, even when they were told that they would have to be placed in the Juvenile Home if they did not.

The other girl, the oldest at 16, had been in a foster home. She chose to go to the Juvenile Home over both her real and foster homes.

Chief George Meranuck was railroaded into issuing two tickets to the Penn-Central this week.

Sunday night the train blocked traffic for 13 minutes which is eight minutes too long according to the law.

Tuesday night Man Street was snarled for 40 minutes while the train remained stationary in the heart of town.

Such an offense has called for a \$200 fine in the past. The court date is Oct. 16.

Regardless of what foreign policy the nation adopts there will be those to who will assert that it's entirely wrong.

Evergreen Bargains

THIS WEEK SPECIAL

Ready-Dug, Landscape Size
SPREADING JUNIPERS - 4 for \$12
(Usually twice this price)

Fine for foundation plantings, along driveways, around pools, or for screening.

ALSO; OTHER TREES
Hurry for Yours!

HEISE'S TREE FARM

North Side of I-94, Exit 162, Fletcher Rd., 2 Miles East of Chelsea
Open 8-12 Daily; Sat. & Sun. 8 to 3. Closed Wed.

His long life was the death wish of Clarence Stapish, the owner of Boy and the farm. He asked his daughters, Clara and Mrs. Margaret O'Dell, to allow his two favorite horses, Tinker and Boy, long full lives.

Tinker, an ex-circus horse, died about a year and a half ago at 32, after beginning to show her age. Although the old mare was not what she used to be, Boy stayed spry. Says Barbara Frame, "Last summer he looked better than he had in years. His coat was real shiny."

Boy had also retained his good disposition. "You could stand behind him for hours, and he'd never kick. I never had to worry about the kids around him. He was a great horse."

It was a sad day for the Stapish women, and even for veterinarian W. C. Lane, when they finally had to put Boy to sleep, after he suffered what appeared to be a heart attack Saturday.

THE KIWANIS CLUB OF CHELSEA PROUDLY PRESENTS A TRULY OUTSTANDING

TRAVEL & ADVENTURE SERIES

6 FULL COLOR FILMS NARRATED IN PERSON
BY THESE NATIONALLY-KNOWN ADVENTURERS:

Tuesday, October 21st

★ **THAYER SOULE**
'I Love Mexico'

Saturday, November 18th

★ **ROBERT BROUWER**
'Rio Colorado'

Saturday, January 13th

★ **JOE ADAIR**
'Norwegian Panoramas'

**SEASON
TICKETS
\$7.00**

**TICKETS NOW
ON SALE**
THESE SHOWS ARE RATED
"G"REAT!

Treat Yourself and Your Family
To A Season of Fun, Beauty
and New Knowledge thru
Kiwanis' 12th Annual Travel &
Adventure Series

Tickets Available at Many Local
Stores or From a Kiwanian

Saturday, February 17th

★ **WALTER S. DOBSON**
'Serenade To Spain'

Saturday, March 17th

★ **STAN MIDGLEY**
'British Columbia Chucklelogue'

Saturday, April 14th

★ **JAMES METCALF**
'Washington, D.C.'

PLACE: Chelsea High Auditorium
TIME: 8:00 P.M. Sharp
PROCEEDS: To Local Area Kiwanis Projects

Including Youth and Community Activities, Halloween Party, Kids Fair
Parade and prizes, Interlochen scholarships, Wolverine Boys State scholarships, 3 Boy Scout troops, July 4th Fireworks, Athletic Field lighting, drug abuse education material.

**Kiwanis Expects an Early Sellout
For This EXCEPTIONAL Series
BUY YOUR TICKETS SOON!**

Community Calendar



Kinder Klub Oct. 10 at 8 p.m. Place of meeting has been changed to the home of Veretta Whitaker.

Rogers Corners Farm Bureau Group, Friday, Oct. 13 at 8:30 p.m. at home of Mr. and Mrs. Albert Schenk.

VFW Auxiliary inspection meeting Monday, Oct. 9 at 8 p.m. in Rebekah Hall. All chairmen please be present with notebooks.

Senior Citizens social party Oct. 5, 7:30 at the Korner House.

Regular meeting of Herbert J. McKune Post No. 31, Thursday, Oct. 5, at 8 p.m. at the Legion Home.

Rachael Chapter of the Congregational church meeting Wednesday, Oct. 11, at 1 p.m., at the home of Helen Sprague.

Swiss steak supper and bazaar at Francisco St. John's United Church of Christ on Oct. 26, at 5:30 p.m. adv18

Past Matron's Club meeting at the Hall Oct. 5, at 12:30, pot-luck luncheon.

Pap tests are free for all area women, Tuesday mornings, at St. Joseph Mercy Hospital, Ann Arbor. Call American Cancer Society office, 668-8857, for appointment.

Inquiries regarding the Chelsea blood bank may be directed to Harold Jones in the event that Mrs. Dudley Holmes is unavailable, or to Mrs. Pauline McKenna, American Red Cross in Ann Arbor, 971-5300.

Limehens meeting at home of Mabel Lounsbury Thursday, Oct. 5, at 12:30 p.m.

Attention college-bound juniors: Register for the PSAT-NMSQT Oct. 16-20 at the desk in the main office. The test will be given at Chelsea High Oct. 24 and will cost \$2.50.

Oakland University representative, Oct. 9, 1 p.m. Adrian College representative meets students Tuesday, Oct. 10, 9 a.m.

Chelsea Women's Club Oct. 10, at McKune Library, 7:30 p.m. The subject is "Women in Art."

Lima Center Study Group, Wednesday, Oct. 11, 10:30 a.m. at Lima Community Hall. Lesson: "Food and the Environment." Hostess, Mrs. Ray Lillie.

A new policy has been adopted by the library board. Please consult the library before bringing old books as gifts.

Hot meal service brought to home of elderly or disabled. Available seven days a week to people living in the Village of Chelsea. For more information call 475-2933 or 475-8014.

American Legion and Auxiliary hospital equipment available by contacting Don O'Dell at 475-8249.

St. Barnabas church casserole luncheon, Thursday, Oct. 12, 11:00 a.m. to 1:30 p.m. Tickets \$1.50. adv16

Ann Arbor Saturday Night Singles Club dance for single adults 25 years and over every Saturday from 9 p.m. to midnight at the YM-YWCA, 350 S. Fifth Ave., Ann Arbor. Mail O - Tunes Orchestra. For information phone 663-6068.

It's too bad that sincerity is such a rare virtue these days.



Puritan® Aquaknit® Peerdale.
100% Virgin Lambswool—
automatic wash and dry! \$15

STRIETER'S MEN'S WEAR
"The Place To Go for Brands You Know"

**DO YOU CALL
YOURSELF
A REPUBLICAN?**

We're trying to update our Washtenaw County list of Republicans. We want to include YOU.

May We Hear From You?

Name _____
Mailing Address _____
City & Zip _____
Twp. or City _____
Phone No. _____

CLIP AND MAIL TO

Washtenaw County Republican Committee
2255 S. Industrial Highway
Ann Arbor, Michigan 48104

DEATHS

Sadie A. Schweinfurth

Cavanaugh Lake Resident
Dies at Eaton Rapids

Sadie Ann Schweinfurth, 94, 1470 Cavanaugh Lake, Chelsea, died Saturday, Sept. 30, at an Eaton Rapids nursing home.

She was born Nov. 1, 1877 in Tipton, the daughter of Eliza and Henry Wiseman. In Jackson, on May 18, 1908, she married Floyd Schweinfurth. Her husband preceded her in death, Sept. 13, 1933.

Mrs. Schweinfurth was a member of the First United Methodist church of Chelsea and the United Methodist Women of that church. Surviving are two daughters, Mrs. Doris Wilson, Eaton Rapids, Mrs. Helen Sprague, Chelsea, five grandchildren, 11 great-grandchildren, one sister, Mrs. Harriett Smith, Missouri, one brother, Charles Wiseman, Eaton Rapids, nine nieces and nine nephews.

Funeral services were Tuesday at 2 p.m. at the Shelly Funeral Home, Eaton Rapids. Interment was in Oakwood Cemetery, Eaton Rapids.

Homer Risner

Chelsea Man's Father Dies
Monday at Jackson Hospital

Homer Risner of Stockbridge died Monday morning at Foote Hospital in Jackson at the age of 71. He is survived by his widow, Elsie, and three daughters, Mrs. Juanita Wilson of Jackson, Mrs. Kenneth (Dolores) Bells of Jackson, and Mrs. Carl (Marcella) Nelson of Gaylord.

Risner is also survived by four sons, Edward of Stockbridge, John of Danville, Ott of Chelsea, and Paul of Gaylord.

There are 19 grandchildren and seven great-grandchildren surviving.

Risner's two sisters, Mrs. Prudie Stanley of Ypsilanti, and Gladys of Florida, and brother, George, of Danville, survive him.

Funeral services were held at Caskey Funeral Home, Stockbridge at 11 a.m. Wednesday. The Rev. James Hatfield officiated and interment followed at Oaklawn Cemetery, Stockbridge.

Mrs. Edwin Heacock

Former Franklin Resident
Dies at Methodist Home

Mrs. Edwin (Grace) Heacock, 92, died at the Chelsea Methodist Home Oct. 3. She was born April 30, 1880 at Southfield, the daughter of Alfred and Mary Ann Sturman Adams. She married Edwin Heacock in March 1904. He died in 1957. She came to the Chelsea Methodist Home April 29, 1968 from Franklin.

She is survived by one daughter, Mrs. Norman (Jean) Currin of Lewistown, three grandchildren and five great-grandchildren.

Funeral services were held Oct. 5 at 10:30 a.m. at the Chelsea Methodist Home Chapel with the Rev. Richard Clemans officiating. Burial followed in White Chapel Memorial Cemetery, Troy.

Arrangements were by Staffan Funeral Home.

Mrs. Frank Haydu

Chelsea Woman's Mother
Was Native of Hungary

Mrs. Mary Haydu, formerly of Detroit, died unexpectedly Sept. 16, at the home of her daughter and son-in-law, Mr. and Mrs. Dave Pastor of 13660 Jerusalem Rd.

Mrs. Haydu was born Dec. 20, 1880 in Hungary, and came to America in 1907. She lived in Detroit until August, 1967, when she came to Chelsea to live with her daughter.

She was preceded in death by her husband, Frank, Sr., one son, Joseph, and a daughter, Anna.

She is survived by a son, Frank, Jr., of Grosse Pointe, a daughter, Mrs. Dave (Julia) Pastor, six grandchildren and nine great-grandchildren.

Also surviving are Mrs. Haydu's sister, Anna Kavmar of Detroit, and a brother, Joseph Helger, who lives in Europe.

Funeral services were held at Holy Cross Catholic church in Detroit, Sept. 18. The Rev. Fr. Andrew Jacobs officiated. Burial followed in Woodmere Cemetery, Detroit.

BIRTHS

A daughter, Tara Lynn, Saturday, Sept. 30, to Sgt. and Mrs. Norma Green stationed at Ft. Bragg and living in Fayetteville, N. C. Maternal grandparents are Mr. and Mrs. Roy Pollard of Grass Lake. Paternal grandparents are Mr. and Mrs. Ed Green of Chelsea.

A daughter, Kelly Desalee, Sept. 26, to Mr. and Mrs. Richard Lubic of Plainwell. The mother is the former Diana Barr, whose parents Mr. and Mrs. Merle Barr, Sr., still live in Chelsea.

Drug Problems . . .

(Continued from page one)

afraid to come to the counselors with that kind of problem."

The parents of the students involved were notified as soon as their children were taken to the Medical Center. They later met with Conklin and Chief Meranuck to discuss the incident. "They were shocked to learn their children had done this," said Conklin, "and they were very co-operative in ascertaining the source of the pills."

State Aid Payments Told For Schools

Representative Thomas G. Skarns of the 51st District reports that Chelsea School District should receive \$145,840 in state aid as of Oct. 1, as one of the school districts in his legislative district.

Dexter Community School District will be eligible for \$100,620 in state aid, plus \$5,468 under Title I, a federal program. The smaller Manchester Public School District will receive less money, \$77,700 from the state and \$3,763 from Title I.

Saline Area Schools will net \$78,630 from Lansing, and \$3,019 from Washington. Milan will receive \$200,310 from the state and \$10,230 grant under Title I. Ann Arbor will haul in \$503,910 in state aid, and \$67,679 from Title I.

SPECIAL
thru Wednesday, Oct. 11, 1972
BRAZIER
CHEESEBURGER
& Sm. SHAKE
95¢
Call in Your Order
for Take-Out Chicken.
(Some of the Brazier foods)
Dairy Queen
brazier
901 S. MAIN ST., CHELSEA PHONE 475-2677



NEW MINISTER: David Rushlow has recently joined the congregation at the Church of Christ on Old US-12. He is pictured here with a special set of followers, wife Sharon, daughter, Michelle, and son, David.

Church of Christ Greets New Pastor

After several months without a full-time minister, the Church of Christ ushered David A. Rushlow into their pulpit Sunday, to fill the gap left by Lionel Berger's departure.

Rushlow, who first heard of the opening through friends, most recently served in the Church of Christ in Waterford for a year. Before that he was with the East Side Central congregation in Detroit, also for a year.

Rushlow first saw Chelsea two years ago while working in Belleville. "I notice a change," says Rushlow, but his impressions are still very positive. It's a pleasure for him to be in the country "after what you have to put up with in the city."

The minister, his wife, and two children, David, seven, and eight-year-old Michelle, who have joined the children at South school, moved into the house next to the church Saturday. "They should call Old US-12 Church Rd.," says Rushlow. "There are so many churches out there."

Although he has just arrived, the new minister is brimming with plans. He will take advantage of the visit of the 70-member chorus from Freed Hardeman College, Henderson, Tenn., to organize a gospel week. The chorus is expected the week before Thanksgiving, and it will be at that time that Rushlow, with the help of a preacher from Milan and their Wonderland Gospel Quartet, will hold revival meetings each night.

In the meantime, Rushlow expects to launch an active personal work program. He will initiate a free visual Bible course, which teaches the Bible by means of film strips shown in the home.

Rushlow says the course has been used successfully elsewhere, but it has not been tried before in Chelsea. The church will train its own people to take the films into homes of interested individuals.

Rushlow would also like to broadcast a weekly church program over an area station.

The minister was brought up in what he calls a very strict Catholic family in Wyandotte. His first contact with the Church of Christ was through young Sharon, who was also living in Wyandotte. After they married, David began studying the Bible.

Within the year, "I concluded that the Church of Christ was right for me." Not long after he

entered the Memphis School of Preaching.

Since his ministry began, Rushlow has performed approximately 90 baptisms, a dozen of which were on Catholic converts.

Rushlow believes that it is important to understand the doctrine of other sects. He feels that his Catholic background has perhaps made him more understanding of people in general than if he had never been exposed to two different beliefs.

Low Slung Cars Create Problem in No-Passing Zones

Those sleek low-profile automobiles are what's behind a new survey of no-passing zones on two-lane state highways.

Conducted by the Department of State Highways, it has to do with the "distance" motorists can see ahead and over hills with what traffic engineers describe as "normal horizontal sight distance."

The sporty low-profile autos put drivers' eyesight levels down to an average 42 inches above pavement, reducing horizontal sight.

Usually, the only way to provide them with the same sight-distance in a no-passing zone is to lengthen the zones.

Four three-man crews have begun a state-wide survey of all no-passing zones on the state highway system. Driving slow-moving vehicles equipped with flashing lights to warn motorists, they began in the western Upper Peninsula. Completion is anticipated in mid-1973.

Another new aide to motorists was the installation this year on state highways and many county roads of yellow pennant-shaped "no-passing" zone signs on the left-hand side of two-lane highways. They are in addition to black-and-white rectangular signs on the right-hand side of the highway and will have to be moved if the no-passing zones are lengthened.

Under standards set by the Federal Highway Administration and adopted by all states this year, no-passing zones on two-lane highways will continue to be delineated with a solid yellow line on the driver's side.

CHELSEA VILLAGE COUNCIL PROCEEDINGS

This meeting was called to order by President Fulks at 8 p.m.

Present: President Fulks, Administrator Weber, Clerk Pennington, Trustees: Gorton, Musbach, Boylan, Wood, Gorton and Dmoch. Others present were Civil Defense Director E. Beach, John Keusch, and Police Chief Meranuck.

The minutes of the regular session of September 19, 1972 were read and approved.

Motion by Wood, supported by Dmoch, to change the drive at Pierce Park to a one-way drive only. The north side to be the entrance and the south end to be the exit. Roll call: Yeas: Wood, Gorton, Dmoch, Boylan. Nays: Borton, Musbach. Motion carried.

John Keusch explained regulations regarding general obligations bonds for paying the cost of improvements to sanitary sewer system.

Motion by Gorton, supported by Wood, to approve resolution authorizing sale of general obligation bonds. Roll call: Yeas all. Motion carried.

Motion by Gorton, supported by Dmoch, to authorize payment of \$35 for damage caused by sewer back-up on Flanders Street lift station. Roll call: Yeas all. Motion carried.

Motion by Boylan, supported by Wood, to authorize payment to Finkbeiner, Pettis & Strout \$2,090 for services performed on the Sanitary Sewer Truck Program. Roll call: Ayes all. Motion carried.

Motion by Musbach, supported by Gorton, to authorize payment to Contractor Publishing Company \$79.75 for "Advertisement for Bids" on the Sewer Truck Expansion Program. Roll call: Ayes all. Motion carried.

Motion by Wood, supported by Musbach, to appoint Fred Mills as Alternate Delegate to the Washtenaw County Recreation Advisory Committee. Roll call: Ayes all. Motion carried.

Motion by Borton, supported by Dmoch, to authorize the Village Administrator to receive bids for a 1973 quarter ton pickup truck. Roll call: Ayes all. Motion carried.

Motion by Musbach, supported by Gorton, to pay all bills as submitted. Roll call: Ayes all. Motion carried.

Motion by Gorton, supported by Borton, to adjourn. Roll call: Ayes all. Motion carried.

H. Pennington, Clerk.

GAMBLES

110 N. Main St. Phone 475-7472

Hunting Headquarters in CHELSEA

- ★ Licenses
- ★ Shotguns and Rifles
- ★ Game Calls
- ★ Decoys
- ★ Apparel and Boots
- ★ Ammunition
- ★ Knives
- ★ Gun Cleaners
- ★ Gun Cases
- ★ Scopes
- ★ Camping Equipment

YOUR BROWNING DEALER

WE'LL TAKE YOUR OLD GUN IN TRADE

SHOP Appliances

WHERE THE SAVINGS ARE!

15 CU. FT.

FREEZER
Special \$189⁹⁵

18 CU. FT. COMBINATION FROST-FREE

REFRIGERATOR-FREEZER

Choice of colors

\$349⁹⁵

Save your pennies and nickels with
FREE PARKING at Western Auto!

WESTERN AUTO

1178 S. Main St.

Phone 475-4721

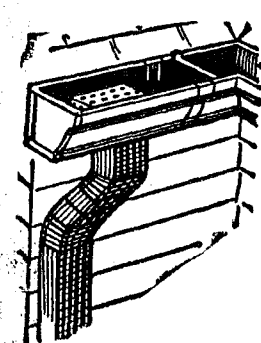

COMPARE THE GAUGE - COMPARE THE GIRTH - THEN COMPARE THE PRICE!

EAVESTROUGH

SLIP-JOINT TYPE FOR EASE OF INSTALLATION

★ White, 5 1/2" Girth
\$2⁹⁸

10 FT. SECTIONS

★ Galvanized, 5 1/2" Girth
\$1⁹⁸

Prices Are Cash-N-Carry - For Either Gutter or Downspout

CHELSEA LUMBER HEADQUARTERS FOR HOMEOWNERS



1101 M-52 CHELSEA

WE NEVER CLOSE!

THANK YOU CHELSEA SALE!

We wish to take this opportunity to extend a very sincere THANK YOU to all of you Chelsea area food shoppers who have accepted us as a neighbor and make our market your food shopping headquarters. Our regular sales increases make us feel that we are doing many things right to serve your needs. We will constantly be on the alert to further bring you even better shopping as you look to Polly's. We will strive to bring you the lowest priced foods day in and day out and to offer you money saving specials weekly on the items you prefer and need most. Should you have any suggestions on how we can improve our service to you, please let Manager Dick Sutherland and his crew know so they can pass along your wishes. We feel that the Guarantee Creed which is printed below exemplifies and stresses our purpose of putting you, the customer, first.

OUR GUARANTEE

We will NEVER knowingly disappoint you. If for ANY REASON your purchase does not give you COMPLETE SATISFACTION, we will cheerfully refund the full purchase price.

STARKIST LIGHT
CHUNK TUNA
 **SAVE 3** 6.5-Oz. Cans **\$1**
27c

ELF **CATSUP** **5** 14-Oz. Bottles **\$1** **SAVE 15c**
SANITARY NAPKINS **KOTEX** 40 Count Box **\$1.18** **SAVE 47c**
NABISCO RITZ **CRACKERS** 12-Oz. Box **29c** **SAVE 13c**
VETS CHICKEN, BEEF OR REGULAR **DOG FOOD** 15-Oz. Can **9c**

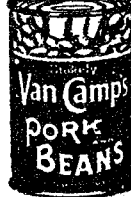
VAN CAMP'S
 **PORK 'N BEANS**
6 16-Oz. Cans **\$1**

POLLY'S HAMBURG OR HOT DOG
BUNS **4** 8 Ct. Pkgs. **\$1**
HOLSUM KING SIZE **BREAD** 24-Oz. Loaf **39c**
KEEBLER CHOCOLATE CHIP **COOKIES** 14 1/2-Oz. **49c**
LIGHT OR DARK PROFILE **BREAD** 16-Oz. Loaves **\$1**
KEEBLER HONEY **GRAHAMS** 16-Oz. Pkg. **39c**

LIQUID IVORY 48-Oz. Bottle **99c** **SAVE 14c**

FUN SIZE **MILKY WAY** 2-Lb. Pkg. **\$1.49**
FUN SIZE **MUSKETEERS** 2-Lb. Pkg. **\$1.49**
FUN SIZE **SNICKERS** 2-Lb. Pkg. **\$1.49**
FUN SIZE **MUNCH PEANUT BRITTLE** 2-Lb. Pkg. **\$1.49**



SWIFT'S CORAL PARTS MISSING

TURKEYS Lb. 33c

Lean, Boneless Butterflied Boneless	Pork Chops Lb. \$1.69	U.S.D.A. Choice Beef Center Cut	Chuck Steak Lb. 79c	FARMHOUSE SLICED	Bacon Lb. 79c	VARIETY PAK SLICED	Pork Chops Lb. 89c
BONELESS WAFER THIN	Sandwich Steak Lb. \$1.79	FRESH	Beef Heart Lb. 59c	HYGRADE POINT CUT BRISKET	Corn Beef Lb. 89c	CHOP SUEY BONELESS	Diced Pork Lb. \$1.09
BONELESS FRESH GROUND BEEF	Sizzle Steaks Lb. \$1.29	FRESH	Beef Tongue Lb. 59c	WILLIE'S	Sauerkraut 2-Lb. Pkg. 39c	FRESH DRESSED STEWING	Chickens Lb. 49c
U.S.D.A. Choice Beef Boneless Top	Sirloin Steak Lb. \$1.79	FRESH SLICED	Beef Liver Lb. 69c	FRESH PICNIC STYLE	Pork Roast Lb. 59c	Eckrich Reg. or Thick	Bologna Lb. \$1.09
		ECKRICH ALL MEAT FUN	Franks Lb. 99c	ECKRICH PURE PORK	Sausage 1-Lb. Roll 79c	ECKRICH FRESH LINK	Sausage 12-Oz. Pkg. 79c
		FARMER PEET'S BULK RING	Bologna Lb. 79c	FARMER PEET'S CHUNK	Braunschweiger Lb. 69c	FRESH PORK PATTIES	Sausage 12-Oz. Pkg. 79c
		Farmer Peet's Old Fashion Ring	Liver Sausage Lb. 79c	FARMER PEET'S	Knockwurst Lb. 99c	FARMER PEET'S BULK SLICED	Boiled Ham 1/2 Lb. 69c
		FARMER PEET'S	Hickory Chubs Lb. \$1.49	FRESH FROZEN FILLETS	Turbot Lb. 79c	FRESH FROZEN RED SNAPPER	Filletts Lb. \$1.09

FRESH GROUND ALL BEEF **HAMBURG** Lb. **69c**
HYGRADE ALL MEAT CONEY ISLAND **FRANKS** Lb. **69c**
FRESH LEAN SMALL SIZE **SPARE RIBS** Lb. **79c**
3 LBS. AND DOWN
OUR BEEF IS ALL CAREFULLY
SELECTED U.S.D.A. CHOICE GRADE

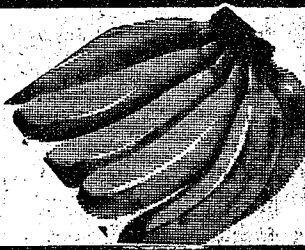
GOLDEN RIPE CHIQUITA
 **BANANAS** Lb. **12c**
SWEET WESTERN VALENCIA **ORANGES** 5-Lb. Bag **78c**
RED RIPE **TOMATOES** Lb. **29c**
U. S. NO. 1 SPANISH **ONIONS** Lb. **15c**
DELICIOUS **HONEYDEWS** Each **59c**
SNOW WHITE HOME GROWN **CAULIFLOWER** Large Head **39c**
U. S. NO. 1 IDAHO BAKING **POTATOES** 10 Lb. Bag **99c**
U. S. NO. 1 **PASCAL CELERY** Stalk **39c**
FRESH GREER **CIDER** 59c Gal. **99c**

SEALTEST **COTTAGE CHEESE** 16-Oz. Crtn. **29c** **SAVE 10c**
1/2 GAL. BORDEN'S **SHERBET** 49c
1/2 GAL. BORDEN'S **LITE LINE** 49c
2-Lb. Pkg. CHEF DELIGHT **CHEESE** 69c
37-Oz. Mountaintop Frozen Apple or Pumpkin **PIES** 89c
24-Oz. Booth Frozen Fried Fillets **FISH** \$1.19 **SAVE 40c**

IMPERIAL SOFT **MARGARINE** 2 1-Lb. Pkgs. **69c** **SAVE 29c WITH COUPON**
MAXWELL HOUSE INSTANT **COFFEE** 6-Oz. Jar **69c** **SAVE 30c WITH COUPON**
NORTHERN BATHROOM **TISSUE** 3 4-Roll Paks **89c** **SAVE 34c WITH COUPON**
CHASE AND SANBORN **COFFEE** 2-Lb. Can **\$1.29** **SAVE 30c WITH COUPON**

V-8 **COCKTAIL** 46-Oz. Can **39c**
Campbell's Chicken with Rice or Noodle **SOUPS** 6 10.5 Oz. Cans **\$1**
Creamettes Medium, Wide or Extra Wide **NOODLES** 3 16-Oz. Pkgs. **\$1**
ELF **TOMATOES** 5 16-Oz. Cans **\$1**
ELF CHEESE **CRACKERS** 11-Oz. Box **39c**
ELF ANIMAL **CRACKERS** 13-Oz. Box **35c**
ASSORTED LA CHOY **Bi-Pak Dinners** 42-Oz. **88c**
CAMPBELL'S CREAM OF CHICKEN **SOUP** 6 10.5 Oz. Cans **\$1**
KREY **SLOPPY JOES** 15-Oz. Can **48c**
COLLEGE INN **Chicken Broth** 13-Oz. Can **19c**
COLLEGE INN **BEEF BROTH** 13-Oz. Can **19c**
ELF HALVES BARTLETT **PEARS** 3 16-Oz. Cans **89c**

QUALITY DRY CLEANING SERVICE

CLIP & SAVE
SAVE 29c WITH COUPON
IMPERIAL
SOFT MARGARINE
2 1-Lb. Pkgs. **69c**
With \$3.00 Purchase
Lesser amounts reg. price
EXPIRES OCT. 7, 1972
LIMIT 2

CLIP & SAVE
SAVE 30c WITH COUPON
MAXWELL HOUSE
INSTANT COFFEE
6-Oz. Jar **69c**
With \$3.00 Purchase
EXPIRES OCT. 7, 1972
LIMIT 1

CLIP & SAVE
SAVE 34c WITH COUPON
NORTHERN
TOILET TISSUE
3 4-Roll Paks **89c**
With \$3.00 Purchase
EXPIRES OCT. 7, 1972
LIMIT 3

CLIP & SAVE
SAVE 30c WITH COUPON
CHASE AND SANBORN
COFFEE
2-Lb. Can **\$1.29**
With \$3.00 Purchase
EXPIRES OCT. 7, 1972
LIMIT 1

STOP COLD WINTER DRAFTS
FLEX-O-GLASS
 CRYSTAL-CLEAR FLEXIBLE PLASTIC
 Flex-O-Glass
 Is the only plastic window material. Guaranteed 2 Full Years.
 WE HAVE THE QUINCE
 Available at
CHELSEA HARDWARE

BIBLE VERSE
 "Watch therefore: for ye know not what hour your Lord doth come."
 1. Who gave this warning?
 2. To whom was he speaking?
 3. About what event was he speaking?
 4. Where may these words be found?
Bible Verse Answers . . .
 1. Jesus Christ.
 2. To his twelve disciples.
 3. The coming of Christ and judgement.
 4. Matthew 24:42.

HOLD IN HEAT. KEEP OUT COLD!
 Just Tack Over Windows . . . Doors . . . Porches & Breezeways
FLEX-O-GLASS
 CRYSTAL-CLEAR FLEXIBLE PLASTIC
 ONLY 36¢
 So Easy to Install Anyone Can Do It
 So Inexpensive Anyone Can Afford It
 GUARANTEED 2 FULL YEARS
 Warp Bros. Chicago 60657
 Pioneers in Plastics Since 1924
 AT YOUR HARDWARE, LUMBER & BUILDING SUPPLY STORE

Tastes good!
 Milk's a taste treat for the entire family to enjoy daily.
 Arrange delivery of our top-quality milk and other dairy products.
Hickory Ridge Farm Dairy
 (Successor to Weinberg Dairy)
 Stockbridge, Mich. Phone (517) 851-3000

GOOD OLD 'GOLDEN RULE DAYS: Mrs. E. L. Clark, whose husband was superintendent at schools at the time, taught these second graders the three R's in 1928. The class, which is sitting in front of its classroom in the oldest part of Chelsea school, graduated in 1936. The playground to the left was soon to be covered by the "new" gymnasium. One romance bloomed and lasted. Della Eschelbach was to become Mrs. Frederick Strietter. Pictured left to right are: Donald Wallace, Charles Hulce, Vincent Ives, Geraldine Goldie, Tom Kinsey, Eva Swarthout, Katherine Oestermiller, Arthur Brown, Wilhelmina Gottschling, Willis Laney, Harold Grove. Middle row: Lowell Scripser, Paul Pielemeier, Jane Belser, Jean Dancer, Wilbur Combs, Lawrence Tish, Thelma Faber, Ray Oesterle, Harold McDonald, Lorinda Beutler. Lower row: Philip Novess, Betty Ryan, Betty Contant, Dudley Foster, Della Eschelbach, Jessie Fredette, Frederick Strietter, Maxwell Bearbower, George Prinzing, Orpha Scripser, Margaret Williams. Missing are Helen Barry, Estel Seitz and Emma Jane Alexander. In last week's issue an error occurred in listing those in the second row.

Dental Auxiliary Sponsors Annual Fall Fashion Show
 Washtenaw County Club will be the scene of the annual Fall Fashion Show sponsored by the Women's Auxiliary to the Washtenaw District Dental Society to be held Thursday, Oct. 12 at 1 p.m. Theme for the afternoon will be "Fall Fashions '72," with models ranging in age from the very young miss up through the teen-ager, the young marrieds and the "over 35" set.
 Clothes on display will be from Jacobson's who will also provide hair styling and makeup. Music will be by King's Keyboard, with commentary by Lucy (Mrs. John) Dobson. Models will be members of the Auxiliary and their daughters. In charge of the afternoon's festivities are Mrs. Robert Beneteau, chairman, and Mrs. Lyle Andress, assistant chairman. Coffee and selections from a fabulous dessert table will be available prior to the show.
 Proceeds from the Fashion Show are the only means of support for the Washtenaw Children's Dental Clinic, a joint project of the County Dental Society and the Women's Auxiliary, which for years has served the dental needs of disadvantaged elementary youngsters in Washtenaw county. Founded in 1952 by the two groups, the Clinic, located in Mack school, is staffed by volunteer members of the Dental Society and the Washtenaw District Dental Hygienists Association. While these two organizations provide the manpower with which to operate the Clinic, the Auxiliary provides the funds which purchase equipment and supplies as well as pay the one salaried dental assistant.
 Tickets are available from any Auxiliary member, from Mrs. James Avery, ticket chairman (662-6856), or at the door. Models will be: Mrs. Grant Bowbeer, Mrs. L. Carl De Jongh, Mrs. Robert Meyers, Mrs. H. Dean Millard, Mrs. Bruce Mohr, Mrs. Walter Niemann, Mrs. James Reese, Mrs. Francis Williams, Miss Julie Andress, Miss Susan Beneteau, and Miss Dee Doerr.

St. Louis School Notes
 St. Louis school hosted 200 parents of past and present students, and friends Sunday, Oct. 1, at a pot-luck dinner.
 Those gathered were brought to order by Society of Friends president Ruth Brown. Also presiding was president-elect Wesley Marvicsin. Secretary Mrs. Carol Millett was also present.
 Father Louis Franz, director of the school, introduced the fathers, sisters, and staff.
 After new committee members were selected, the problem of getting a new bus became the topic of discussion. It was said that the old one is running on a wing and a prayer.
 Birthday boys this week were Raymond Wells and Jerry Brown. The boys also celebrated teacher Carol Lennox's birthday with treats and games.
 The boys will attend the Navy-Michigan game Saturday in Ann Arbor.
 Despite the short routes and quick cures, there's no easy to anything that is worth much.

EXPERT BUMPING and PAINTING
 FREE ESTIMATES - ALL MAKES
LLOYD BRIDGES CHEVROLET
 475-1373
 CHELSEA, MICH.

A Standard Want Ad will get you quick results!

Everything for the Bath

TOWELS and TOWEL SETS
COTTON PILE BATH ENSEMBLE
TOWELS from GOLDEN DOLPHIN SCENTED SOAPS
WOOD BATH ACCESSORIES from Cornwall and Golden Dolphin
MATCHING SHOWER & WINDOW CURTAINS
HILLTOP BATH SHOP
 HOURS: 8-5:30 Mon., Tues., Thurs., 8-6 Friday, 8-12 Sat.
 PHONE 475-2949 1414 S. MAIN, CHELSEA

CEA-School Board Master Agreement Spells Out Rights

This article is the second in a series of four regarding the Master Agreement between the Chelsea Education Association and the Board of Education.

The teachers began work in September without a Master contract for the 1972-73 school year. However, the schools are being operated on the basis of the 1971-72 Master Contract. The purpose of these articles is to inform the electorate of some of the items included in the present contract.

In Article II "Association and Teacher Rights" the teacher have the following rights:

1. Right to use school facilities for Association meetings.
2. Right to use school equipment for Association business.
3. Right to post notices of Association concern on bulletin boards.
4. Right to use district mailing service.
5. Association President and Grievance Chairman may use non-teaching time for Association business.
6. Teachers excused after buses leave for Association meetings.
7. Teachers receive copies of Board and Administration policies.
8. Teachers may participate in political activities.
9. Teachers have right to review personnel file.

This list of rights is not exhaustive. Among the items included in Article V "Teaching Hours, Conditions and Class Load" are the following:

1. Report at 8:15 a.m.
2. May leave after 3:30 p.m.
3. May leave before 3:30 p.m. on Fridays, and other days with principal's approval.
4. Secondary teachers teach 5 of 7 period.
5. Secondary teachers have 30 minutes for lunch; elementary teachers 45 minutes for lunch.
6. No teacher to have more than six hours of pupil contact time.
7. Teachers may use equipment as typewriters, duplicators, stencil and mimeograph facilities, clerical personnel, when possible, etc. This list is not exhaustive.

Included in Article VIII "Leave of Absence" the following leaves are allowed the teacher for which they are paid:

1. Sick days accumulative to 180 days in eight years (equal to one school year).
2. 10 days for illness in the immediate family.
3. Necessary dental and medical appointments.
4. Injury incurred in course of teacher's employment.
5. 5 days for death in the family.
6. 1 day for death of other relative or close friend.
7. Religious holidays if religion requires.
8. Jury duty and court leave when served with subpoena.

Leaves permitted for which the teachers are not paid are:

1. Military service.
2. Maternity leave.
3. Association office.
4. Public office.
5. Exchange teaching.

Under Article IX "Personal and Professional Days" each teacher

WHAT YOU SHOULD KNOW ABOUT BUSING

Are you aware that over 60% of the children in the Chelsea Public Schools are bused into classes each day! Perhaps you are also aware that the School Board is making a big effort to convince the public that the teachers in our district are planning to go out on strike. Let's look at the facts.

1) The President of the Board of Education, William Storey, stated in *The Chelsea Standard* on September 21 that the Board was willing to engage in negotiations with teachers at any time. The Association, feeling that this was a change in attitude, contacted Mr. Storey to arrange a meeting with the Board. The Association was informed that the Board was not interested in meeting with the teachers, but rather we should contact their negotiations representative. Mr. Storey also indicated that there was room for flexibility. The Board's representative informed the Association that he had received no instructions other than what he had previously received.

2) Last week in *The Chelsea Standard* you were led to believe that your teachers were anxious for a strike. Obviously the strike is the ultimate recourse that labor has in a contract dispute. That the Association would discuss the possibility of such an action is easily understood by anyone familiar with negotiating procedures. However, the State of Michigan provides an alternate means of settling disputes — fact finding. Furthermore, the Association is on record as having voted to proceed to fact finding rather than striking. The Association demonstrated by this action its hope that the current impasse can be settled through fact finding rather than having to resort to a strike.

3) The Education Association proposed a number of changes in the present contract. When we went to mediation in order to attempt to achieve a settlement 90% of these requests were dropped, leaving the following as a minimum settlement base.

a. We requested that the Board agree to provide all the materials necessary such as proper rooms, seats, and student materials for each child in every class. The Board turned this down.

b. The Association offered two final salary proposals through the state mediator. First we requested a base salary of \$8,250 using the present index increase for experience and asked that education beyond these minimum degrees be compensated. The second proposal offered the same base as that of the Board of Education — \$8,100 — and an expansion of the present index to reward those who have served the district for a longer period of time. Both proposals were turned down by the Board. The Association also requested full family medical coverage, which was turned down by the Board.

c. We asked that teachers be given the right to place an answer to any reprimand in their personnel file. This the Board was willing to grant.

d. We requested that a tenure teacher on maternity leave be allowed to return within a reasonable amount of time to the same or similar teaching position. This the Board denied.

e. We requested a general leave which would allow a teacher to take a leave without pay from the school district for a year and return to the same job which was left. This the Board denied.

4) In light of the fact that the school district is not in financial difficulty and also the majority of requests carry little or no cost to the district, the question becomes why is the Board of Education of Chelsea refusing to meet these requests? Is it possible that the Board is using this as a means to keep the community's attention off of the poor situation existing in the elementary schools? Two years ago the fact finder, Mr. George Roumell, indicated to our Board that they must plan ahead. And yet if the Board was indeed planning ahead, would the following be the case?

Housing problems that exist at North Elementary and the Kindergarten Center are overwhelming and disastrous from an educational point of view. The all-purpose room at North School is exactly what that room is to the fullest extent of its definition. The room is used for gym, lunch-room, art classes, band classes, string instrument class, rainy day recreation room, etc.

While all of this is going on a remedial reading teacher is trying to work with problem readers in a little alcove directly off the all-purpose room. The hubbub of the main room makes it practically impossible to reach the students. At the same time in the school lobby, which is at the other end of the all-purpose room, a speech teacher might be found trying to help children with speech problems. In the meantime the Special Teacher, who works with children having emotional and learning disabilities, is drifting around trying to find an alcove or corner of the all-purpose room where she can do her work with some privacy.

Any of the parents with children in kindergarten who have seen the rooms at the Kindergarten Center know what crowded conditions exist there. The rooms there do not meet any suggested standards of room size set up by educational specialists.

The Association asks you is this advance planning? We are aware that the Board has been meeting with architects but for what purpose? Hasn't it been evident to the Board for at least two years that St. Mary's was virtually on the verge of closing? If so, was the non-levying of millage last year a wise act? Who is now paying the bill? The answer — your children.

Sincerely,
Chelsea Education Association

Oakland U., Adrian College Representatives To Meet with Students

Representatives from Oakland University and Adrian College will be available to visit interested students and parents this week. Oakland representatives will be in the Board of Education Room at 1 p.m. Oct. 9, Tuesday, Oct. 10, Adrian representatives will meet with individuals at 9 a.m.

Subscribe today to The Standard.

Mike Wahl Honored At McDonald VIP Day

Local 4-H club member Mike Wahl of Clear Lake Rd., was recently honored at the 1972 McDonald VIP Day in Flint.

McDonald Dairies of Flint sponsor the day which recognizes outstanding 4-H members in dairy programs.

Mike is one of 28 award winners. He presented the top Educational Dairy Science Exhibit at the Jackson County Fair.

NOW OPEN for Business WE REPAIR AND REPLACE:

- ★ STORE FRONTS
- ★ FURNITURE TOPS
- ★ SHOWER DOORS
- ★ THERMOPANES
- ★ AUTO GLASS - Including Windshields
- ★ MIRRORS
- ★ PATIO DOORS
- ★ TUB ENCLOSURES

Free Pick-up and delivery on auto work.

Storm Door & Window Reglazing & Screens

COMMERCIAL BUILDINGS OR RESIDENTIAL PROMPT SERVICE REASONABLE PRICES

CALL OR STOP IN

CHELSEA GLASS WORKS

WORKMANSHIP AND MATERIALS FULLY GUARANTEED.
PHONE (313) 475-8667 - OPEN 8 a.m. to 5 p.m.
140 WEST MIDDLE ST. CHELSEA, MICH.

REGISTRATION NOTICE

FOR GENERAL ELECTION Tuesday, November 7, 1972

To the Qualified Electors of the TOWNSHIP OF SYLVAN

(PRECINCT NO. 1 and 2)

COUNTY OF WASHTENAW, STATE OF MICHIGAN

Notice is hereby given that in conformity with the "Michigan Election Law," the undersigned Clerk, will, upon any day, except Sunday and legal holiday, the day of any regular or special election or primary election, receive for registration the name of any legal voter in said Township, City or Village not already registered who may APPLY TO ME PERSONALLY for such registration.

Notice is hereby given that I will be at my home, 116 East., any day until Friday, October 1, 1972 (by appointment) and on

Friday, October 6, 1972 - Last Day

From 8 o'clock a.m. until 1 p.m. and from 1 p.m. until 8 p.m. at 101 North Main St., Chelsea.

THE FIFTH FRIDAY PRECEDING SAID ELECTION

And on Saturday, Sept. 30, 1972, from 8 a.m. to 5 p.m. As provided by Section 498, Act No. 116, Public Acts of 1954

As Amended:

For the purpose of REVIEWING the REGISTRATION and REGISTER-ING such of the qualified electors in said Township, City or Village as SHALL PROPERLY apply therefor.

The name of no person, but an ACTUAL RESIDENT of the precinct at the time of registration, and entitled under the Constitution, if remaining such resident, to vote at the next election, shall be entered in the registration book.

Elector Unable To Make Personal Application, Procedure

SEC. 504. Any elector who is unable to make personal application for registration because of physical disability or absence from the Township, City or Village in which his legal residence is located, may be registered prior to the close of registration before any election or primary election by securing from the Clerk of the Township, City or Village in which is located his legal residence, duplicate registration cards and executing in duplicate the registration affidavit before a notary public or other officer legally authorized to administer oaths and returning such registration cards to the Clerk of the Township, City or Village before the close of office hours on the last day of registration prior to any election or primary election. The notary public or other officer administering the oath shall sign his name on the line for the signature of the registration officer and designate his title.

Unregistered Persons Not Entitled To Vote

SEC. 491. The inspectors of election at any election or primary election in this State, or in any District, County, Township, City or Village thereof, shall not receive the vote of any person whose name is not registered in the registration book of the Township, Ward or Precinct in which he offers to vote. (As provided under Act 116, P. A. 1954.)

Transfer of Registration, Application, Time

SEC. 506. Any registered elector may upon change of residence within the Township, City or Village cause his registration to be transferred to his new address by sending to the Clerk a signed request, stating his present address, the date he moved thereto, and the address from which he was last registered, or by applying in person for a transfer. The Clerk shall strike through the last address, word and precinct number on the original and duplicate registration cards, and shall place the original registration card in proper precinct file. Such transfers shall not be made after the Fifth Friday preceding any election or primary election (unless such Fifth Friday shall fall on a legal holiday in which event registration shall be accepted during the next full working day.)

Transfer of Registration on Election Day

SEC. 507. Any registered elector who has removed from one election precinct of a Township, City or Village to another election precinct of the same Township, City or Village and has not recorded such removal with the local Clerk shall execute a transfer of registration request, listing the new residence address thereon over his signature, with the election board in the precinct in which he is registered at the next ensuing primary or election. The inspector of election in charge of the registration records shall compare the signature thereon with the signature upon the applicant's registration record and, if the signatures correspond, then the inspector shall certify such fact by affixing his initials upon said request. The applicant for transfer, after having signed an application to vote as provided in Section 523 of this act, shall then be permitted to vote in such precinct for that primary or election only. The application for transfer shall be filed with the Township, City or Village Clerk who shall then transfer such voter's registration in accordance with the application. When the name of any street in a Township, City or Village has been changed, it shall be the duty of the Township, City or Village Clerk to make the change to show the proper name of street in the registration records, and it shall not be necessary for the elector to change his registration with respect thereto in order to be eligible to vote.

Daniel J. Murphy, Township Clerk

Chelsea School District Annual Financial Statement

Receipts and Disbursements - 1971-72

Board of Education July 17, 1972
Chelsea School District
Chelsea, Michigan

We have examined the statements of financial condition of the various funds of the Chelsea School District at June 30, 1972, the related statements of revenue, expenditure and equity and source and application of funds for the year then ended. Our examination was made in accordance with generally accepted auditing standards and accordingly included such tests of the accounting records and such other auditing procedures as we considered necessary in the circumstances.

Our procedures in the examination of the financial information presented on Page 19 relative to Federal Grants—Title I programs were designed to satisfy ourselves that the recorded expenditures were made in accordance with the regulations of the U. S. Department of Health, Education and Welfare relating to allowable expenditures under the Act.

In our opinion, the accompanying statements referred to above present fairly the financial position of the Chelsea School District at June 30, 1972, and the results of its operations for the year then ended, in conformity with generally accepted accounting principles applied on a basis consistent with that of the preceding year.

Iceman, Johnson & Hoffman
Certified Public Accountants

The Chelsea School District ended the 1971-72 school year with a net cash balance of \$52,137 in the General Fund. The financial condition of the Chelsea School District is sound and compares favorably with the condition as of June 30, 1971. The financial condition allows the district to operate through the summer months without borrowing until October to meet current cash needs. The financial condition of the district allows it to move into the 1972-73 fiscal year with assurance of meeting its financial obligations.

General Information:	
Value of physical plant and equipment	\$6,122,707
Number of buildings	4
Number of classrooms	109
Number of pupils:	
Elementary	1,235
Secondary	1,213
Total	2,448
Number of teachers	116
Ratio of pupils to teachers	21 to 1
Teacher's Salaries:	
Minimum	\$ 7,800
Maximum	13,338
Median	10,880
Salary Schedule, 1971-72	
	B.A. M.A.
Minimum	\$ 7,800 \$ 8,580
Maximum	12,168 13,338
10 steps	

CHELSEA SCHOOL DISTRICT General Fund - For Fiscal Year 1971-72

Assets:	
Petty cash fund	\$ 200
Cash in bank	109,736
Taxes receivable (delinquent)	94,652
Accounts receivable:	
State of Michigan	1,296
Cassidy Lake (Corrections Dept.)	4,803
Washtenaw Intermediate	14,500
Washtenaw County	1,382
Prepaid Insurance	1,003
	\$ 227,512
Liabilities and School District Equity:	
Salaries payable	\$ 57,799
Unappropriated working capital	47,637
Reserve for contingent maintenance	4,500
Reserves for delinquent taxes and receivables	117,576
	\$ 227,512

Revenue:	
Total revenue from local sources	\$1,399,334
Total revenue from intermediate sources	14,500
Total revenue from state sources	738,342
Total revenue from federal sources	10,658
Total gifts and bequests	948
	\$2,163,780

Expenditures:	
Instructional Expenditures:	
Elementary	\$ 578,864
Secondary	874,311
Special Education	46,852
TOTAL INSTRUCTIONAL EXPENDITURES	\$1,500,027
Administration	\$ 80,845
Health Services	103
Pupil Transportation	123,609
Operation of Plant	197,416
Maintenance of Plant	62,792
Fixed charges	80,040
	\$2,044,332

TOTAL OPERATING EXPENDITURES	\$2,044,332
Capital outlay	\$ 33,971
Student services	1,680
Cassidy Lake (State Aid)	65,746
TOTAL EXPENDITURES	\$2,145,729

CHELSEA SCHOOL DISTRICT 1966 Debt Retirement Fund - For Fiscal 1971-72

Revenues:	
Current Taxes	\$ 114,279
Interest on delinquent taxes	306
Interest on investments	9,647
	\$ 124,232
Expenditures:	
Bond Principal	\$ 75,000
Bond Interest	58,250
Paying Agent Fees	275
Tax Refund	401
	\$ 133,926

CHELSEA SCHOOL DISTRICT 1965 Debt Retirement Fund - For Fiscal 1971-72

Revenues:	
Current taxes	\$ 146,930
Interest on delinquent taxes	807
Interest on investments	6,881
	\$ 154,178
Expenditures:	
Bond Principal	\$ 30,000
Bond Interest	81,969
Paying Agent fees	139
Tax refund	488
	\$ 113,596

CHELSEA SCHOOL DISTRICT 1965 Debt Retirement Fund - For Fiscal 1971-72

Revenues:	
Current taxes	\$ 146,930
Interest on delinquent taxes	807
Interest on investments	6,881
	\$ 154,178
Expenditures:	
Bond Principal	\$ 30,000
Bond Interest	81,969
Paying Agent fees	139
Tax refund	488
	\$ 113,596

CHELSEA SCHOOL DISTRICT 1965 Debt Retirement Fund - For Fiscal 1971-72

Revenues:	
Current taxes	\$ 146,930
Interest on delinquent taxes	807
Interest on investments	6,881
	\$ 154,178
Expenditures:	
Bond Principal	\$ 30,000
Bond Interest	81,969
Paying Agent fees	139
Tax refund	488
	\$ 113,596

CHELSEA SCHOOL DISTRICT 1965 Debt Retirement Fund - For Fiscal 1971-72

Revenues:	
Current taxes	\$ 146,930
Interest on delinquent taxes	807
Interest on investments	6,881
	\$ 154,178
Expenditures:	
Bond Principal	\$ 30,000
Bond Interest	81,969
Paying Agent fees	139
Tax refund	488
	\$ 113,596

CHELSEA SCHOOL DISTRICT 1965 Debt Retirement Fund - For Fiscal 1971-72

Revenues:	
Current taxes	\$ 146,930
Interest on delinquent taxes	807
Interest on investments	6,881
	\$ 154,178
Expenditures:	
Bond Principal	\$ 30,000
Bond Interest	81,969
Paying Agent fees	139
Tax refund	488
	\$ 113,596

Drink - Drive Prescriptions Offered By Safety Action Group

151 visitors to the Chelsea Community Fair, Aug. 22-26, left with personal drink-drive prescriptions. The prescriptions were available at the Washtenaw Alcohol Safety Action Program information booth, located in the merchant's tent.

The Alcohol Safety Action Program (ASAP) is a federally-funded demonstration project with the goal of reducing alcohol-related crashes and injuries in the county. The fair booth at Chelsea, as well as similar displays at Manchester and Saline, was designed to increase residents' awareness of the project and of the danger of driving while impaired by alcohol.

During the fair's busy evening hours ASAP project staff used a large drink-drive calculator from the Automobile Club of Michigan to figure out how much each inquirer could drink and still stay below reasonable limits for safe driving.

The limit for a driver who wishes to keep his blood-alcohol level below .05 on the police breathalyzer varied according to the weight of the drinker and the length of the drinking period. A risk chart at the display booth showed that .05 is the highest level a person can have without moving into the high risk category for driving. Over this level the chance of being involved in an accident compared with a sober driver goes up "dramatically." At .07 (the level of presumed impairment from alcohol, according to Michigan law), the risk of accident is twice as great. At .10 (the level legally presumed intoxicated when driving) the risk is 5 times greater; and at .15 percent blood alcohol concentration, the risk has multiplied to 25 times greater.

Staff workers at the booth were employees of the County Health Department, of the University of Michigan's Highway Safety Research Institute and of the Washtenaw Council on Alcoholism. All workers reported favorably on their experience at Chelsea and other fairs. Many fair-goers had questions about the ASAP project which includes special road patrols and new sentencing procedures for drunk drivers.

Both light and heavy drinkers were surprised to learn what the state laws meant in terms of drinks for them. Non-drinkers who stopped discovered that the project held interest for them, too.

CHELSEA SCHOOL DISTRICT Building & Site Fund - For Fiscal 1971-72

Reserve for construction July 1, 1971	\$ 40,908
Revenues:	
Interest Income	1,875
	\$ 42,783
Expenditures:	
Site Improvement	\$ 4,280
Surveying fees	175
	\$ 4,455
Reserve for construction June 30, 1972	\$ 38,328

Right start
money-making
FEEDS



Step up milk production, with Dairy Feeds, scientifically formulated, balanced and blended to make more milk, and more profits.



Complete feeding rations for all your livestock, poultry.

FARMERS' SUPPLY CO.
PHONE GR 5-5511

ALL DAY SATURDAY, OCT. 14th
UNADILLA COMMUNITY
6th ANNUAL
APPLE BUTTER FESTIVAL
at the UNADILLA CAMPGROUND
North of Store - Watch for Signs
See apple butter made pioneer style
outdoors in copper kettles.
Other crafts also demonstrated.
BAZAAR - BAKED GOODS
HOT, FRESH HOME-MADE DONUTS
COFFEE - CIDER
Sponsored By
UNADILLA PRESBYTERIAN CHURCH

The Music Hutch
PHONE 426-4380
8107 Main St. Dexter, Mich.

BAND INSTRUMENTS
New and Used
Rental Plan Available
1 YEAR FREE REPAIR
ON NEW BAND INSTRUMENTS
Also
MUSICAL SUPPLIES
8-Track and Cassette Recorders
Albums - Tapes
ART SUPPLIES

A Standard Want Ad will get you quick results!

REGISTRATION NOTICE

FOR GENERAL ELECTION Tuesday, November 7, 1972

To the Qualified Electors of the TOWNSHIP OF LYNDON

(PRECINCT NO. 1)

COUNTY OF WASHTENAW, STATE OF MICHIGAN

Notice is hereby given that in conformity with the "Michigan Election Law," the undersigned Clerk, will, upon any day, except Sunday and legal holiday, the day of any regular or special election or primary election, receive for registration the name of any legal voter in said Township, City or Village not already registered who may APPLY TO ME PERSONALLY for such registration.

Notice is hereby given that I will accept registrations at my home at 5005 South Lake off Roepcke Rd., on Saturday, September 30 from 8 a.m. to 5 p.m. Call 475-2315 for appointment, and on

Friday, October 6, 1972 - Last Day

From 8 o'clock a.m. until 8 o'clock p.m.

THE FIFTH FRIDAY PRECEDING SAID ELECTION

As provided by Section 498, Act No. 116, Public Acts of 1954

As Amended:

For the purpose of REVIEWING the REGISTRATION and REGISTER-ING such of the qualified electors in said Township, City or Village as SHALL PROPERLY apply therefor.

The name of no person, but an ACTUAL RESIDENT of the precinct at the time of registration, and entitled under the Constitution, if remaining such resident, to vote at the next election, shall be entered in the registration book.

Elector Unable To Make Personal Application, Procedure

SEC. 504. Any elector who is unable to make personal application for registration because of physical disability or absence from the Township, City or Village in which his legal residence is located, may be registered prior to the close of registration before any election or primary election by securing from the Clerk of the Township, City or Village in which is located his legal residence, duplicate registration cards and executing in duplicate the registration affidavit before a notary public or other officer legally authorized to administer oaths and returning such registration cards to the Clerk of the Township, City or Village before the close of office hours on the last day of registration prior to any election or primary election. The notary public or other officer administering the oath shall sign his name on the line for the signature of the registration officer and designate his title.

Unregistered Persons Not Entitled To Vote

SEC. 491. The inspectors of election at any election or primary election in this State, or in any District, County, Township, City or Village thereof, shall not receive the vote of any person whose name is not registered in the registration book of the Township, Ward or Precinct in which he offers to vote.

Transfer of Registration, Application, Time

SEC. 506. Any registered elector may upon change of residence within the Township, City or Village cause his registration to be transferred to his new address by sending to the Clerk a signed request, stating his present address, the date he moved thereto, and the address from which he was last registered, or by applying in person for a transfer. The Clerk shall strike through the last address, word and precinct number on the original and duplicate registration cards, and shall place the original registration card in proper precinct file. Such transfers shall not be made within the 30 days next preceding any election or primary election, unless such 30th day shall fall on a Saturday, Sunday, or legal holiday in which event registration shall be accepted during the next full working day, provided that a transfer shall not be made after the 30th day next preceding any election or primary election.

Transfer of Registration on Election Day

SEC. 507. Any registered elector who has removed from one election precinct of a Township, City or Village to another election precinct of the same Township, City or Village shall have the right to make application to have his registration transferred on any election or primary election day by executing a request over his or her signature for such transfer and presenting the same to the election board in the precinct in which he is registered. Upon receiving such request the inspector of election in charge of the registration records shall compare the signature thereon with the signature upon the applicant's registration record and, if the signatures correspond then the inspector shall certify such fact upon said request and the applicant for transfer shall then be permitted to vote in such precinct for that election only. The application for transfer shall be filed with the Township, City or Village Clerk who shall transfer such voter's registration in accordance with the application. When the name of any street in a Township, City or Village has been changed, it shall be the duty of the Township, City or Village Clerk to make the change to show the proper name of street in the registration records, and it shall not be necessary for the elector to change his registration with respect thereto in order to be eligible to vote.

Doris M. Fuhrmann, Township Clerk

BOWLING NEWS



Nite Owl League

Standings as of Oct. 2

	W	L
& Levan Builders	15	5
& Pantry	15	5
Sparks	15	5
ella Mobile Feeds	13	7
ers	13	7
er's Heating	12	8
er's Men's Wear	12	8
sea Finance	11	9
naugh Lake Store	10	10
Arbor Kirby Co.	10	10
er's Service	10	10
Electric	9	11
No. 18	8	12
& Son Barbers	6	14
Standard	6	14
No. 14	4	16
I. Corp.	4	16

Guys & Gals

Mixed League

Standings as of Sept. 28

	W	L
moon Lakers	12	4
W.	12	4
Udders	11	5
18 Village Motor Sal.	10	6
ss Lake	9	7
Downers	8	8
n No. 11	8	8
Joness	7	9
n No. 10	7	9
Moons	5	11
m No. 90	4	12
m No. 9	3	13

Tri-City Mixed League

Standings as of Sept. 28

	W	L
Chelsea Cleaners	14	2
McNutt & Lyeria	10	6
Jiffy Market	10	6
Jerry & Doug's Ashland	9	7
Four Mobil	9	7
Stivers	8 1/2	7 1/2
Harms, Birely & Warren	8	8
3-D Sales & Service	8	8
Village Inn	8	8
4-B's	8	8
Craft Appliance Co.	8	8
Sprague Buick & Olds	7	9
E. P. Smith Pallet Co.	6	10
4-W's	6	10
Harry Koch & Associates	5	11
Portage Hardware	3 1/2	12 1/2

Hi-Point Mixed League

Standings as of Sept. 26

	W	L
Fiat Tires	9	2
ZAP	8	3
Guess Who	7	4
River Rats	7	4
Cheetah Weeth's	7	4
Ding A Wings	7	4
Station WPPP	7	4
Moving Violations	6	5
Ding Bats	6	5
Alley Katz	6	5
Hi Steppers	6	5
Holy Terrors	6	5

Chelsea Suburban

Standings as of Sept. 27

	W	L
Dairy Queen Braizer	12	4
Dana Corp.	11	5
Chelsea Lanes	9	7
Fletcher's Foor Mobil	9	7
Chelsea Drug Store	8	8
State Farm	8	8
Waterloo Garage	8	8
Chelsea State Bank	8	8
Dancer's	7	9
Frisinger Realty	7	9
Pittsfield Plastics	6	10
Artex Roll-Ons	3	13

Charlie Brown & Snoopy's Friends

Prep Division

Standings as of Sept. 30

	W	L
Buildogs	6	0
Good Guys	5	1
Tigers	3	3
Green Hornets	3	3
BAA-UC Girls	3	3
Red Barons	3	3
Pink Panthers	2	4
River Rats	2	4
Road Runners	2	4
Sietz	1	5

Charlie Brown & Snoopy's Friends

Peanut League

Standings as of Sept. 30

	W	L
Pin Crackers	8	1
Five Stooges	7	2
Super Strikers	4	5
Chelsea Bulldogs	4	5
Flintstones	3	6
Snoopy-Red Baron	1	8

Chelsea Women's

Bowling Club

Standings as of Sept. 27

	W	L
Parish's Cleaners	15	1
Chelsea Grinding	10	6
Chelsea Milling	10	6
Wolverine Bar	10	6
Chelsea Lanes	9	7
Jiffy Mixes	9	7
Washtenaw Engr. Co.	9	7
Norris Electric	9	7
Schneider's Grocery	9	7
No. American Rockwell	7	9
Jiffy Market	7	9
Heydlauff's	6	10
Alley Cats	6	10
Ben's Arco	5	11
Bridges Chevrolet	5	11
Mark IV	4	12

Chelsea Women's

Bowling Club

Standings as of Sept. 27

	W	L
Parish's Cleaners	15	1
Chelsea Grinding	10	6
Chelsea Milling	10	6
Wolverine Bar	10	6
Chelsea Lanes	9	7
Jiffy Mixes	9	7
Washtenaw Engr. Co.	9	7
Norris Electric	9	7
Schneider's Grocery	9	7
No. American Rockwell	7	9
Jiffy Market	7	9
Heydlauff's	6	10
Alley Cats	6	10
Ben's Arco	5	11
Bridges Chevrolet	5	11
Mark IV	4	12

Chelsea Women's

Bowling Club

Standings as of Sept. 27

	W	L
Parish's Cleaners	15	1
Chelsea Grinding	10	6
Chelsea Milling	10	6
Wolverine Bar	10	6
Chelsea Lanes	9	7
Jiffy Mixes	9	7
Washtenaw Engr. Co.	9	7
Norris Electric	9	7
Schneider's Grocery	9	7
No. American Rockwell	7	9
Jiffy Market	7	9
Heydlauff's	6	10
Alley Cats	6	10
Ben's Arco	5	11
Bridges Chevrolet	5	11
Mark IV	4	12

Leisure Time League

Standings as of Sept. 28

	W	L
Misfits	12	4
Elm Leaves	12	4
Rug Rats	12	4
Bumps & Grinds	10	6
Three Stooges	9	7
Unpredictables	6 1/2	9 1/2
Moppetts	6	10
Team No. 6	5 1/2	10 1/2
Mishaps	5	11
Ding-a-Lings	2	14

Leisure Time League

Standings as of Sept. 28

	W	L
Over 140 games: M. Dault, 157; K. Haywood, 140, 148; B. Mull, 170, 148, 143; C. Short, 150; D. Thompson, 163, 169; G. Wheaton, 140, 165; M. Miller, 142, 158, 155; S. Centilli, 162; R. Musbach, 152; J. Stapish, 140; M. Usher, 177, 145, 154.		
400 series: M. Dault, 407; D. Bob & Otto Standard, 404; B. Mull, 461; D. Thompson, 422; G. Wheaton, 433; M. Miller, 455; C. Short, 422; R. Musbach, 402; M. Usher, 478.		

Leisure Time League

Standings as of Sept. 28

	W	L
Return of the Bully Bros.	12	0
Hot Shots	10	2
The Fancy Five	8	4
The Rocs	6	6
Team No. 8	6	6
"74" Strikers	5	7
Revolutions	5	7
Spectacals	5	7
Y.B.A. Scorers	2	10
The BBA	1	11

Leisure Time League

Standings as of Sept. 28

	W	L
Girls, games over 120: T. Abdon, 124; B. McGuire, 135, 123; L. Hafner, 120, 146; K. Sannes, 120, 134; B. Lovely, 129; K. Tobin, 123, 134; D. Craft, 147, 134; K. Milliken, 142; D. Packard, 127; C. Collins, 123.		
Girls, 350 series: B. McGuire, 373; L. Hafner, 358; K. Sannes, 360; D. Craft, 381.		

Leisure Time League

Standings as of Sept. 28

	W	L
Boys, 400 series: S. Sweet, 450; J. Collins, 407; S. Sweet, 418; A. Houle, 424; D. Craft, 407; R. Weiner, 422; S. Lyeria, 460; D. Eisele, 477; D. Messner, 471; D. Alber, 423.		

Rolling Pin League

Standings as of Oct. 3

	W	L
Moppper Uppers	11	5
Spooners	10	6
Mixers	10	6
Coffee Cups	10	6
Poties	9	7
Grinders	8 1/2	7 1/2
Egg Beaters	8	8
Kitchen Kapers	7 1/2	8 1/2
Kookie Kutters	7	9
Dish Mops	7	9
Jolly Rags	4 1/2	11 1/2
Brooms	3 1/2	12 1/2

Rolling Pin League

Standings as of Oct. 3

	W	L
425 and over series: A. Eisele, 493; G. Blaess, 426; J. Keizer, 464; Sanford Sec. Serv.		
140 and over games: J. Edick, 148, 179, 153; E. Beck, 153; F. Williams, 163; D. Anderson, 145; R. Foster, 156; D. Farrington, 153; G. Greenleaf, 141; J. Rabbitt, 170, 155, 169; A. Schneider, 140, 147; D. Nelson, 166; D. Machnik, 143; G. Colonial Lanes, 142; J. Lewis, 140; G. Elnis & Son		

Rolling Pin League

Standings as of Oct. 3

	W	L
High team game: Bob & Otto Standard, 882.		
High team series: Sprentall's Marathon Service, 2,475.		
High ind. game: C. Stehle, 224.		
High ind. service: G. Riethmiller, 596.		

Rolling Pin League

Standings as of Oct. 3

	W	L
Other 200 games, 500 series and over: J. Mongiat, 213; G. Riethmiller, 210; B. Elliott, 203; C. Harook, 474.		

NOW AT VILLAGE MOTOR SALES, INC.

'73 Plymouth Satellite

Don't buy a Torino, Chevelle, Cutlass or Le Mans until you've compared it to our '73 Plymouth Satellite.

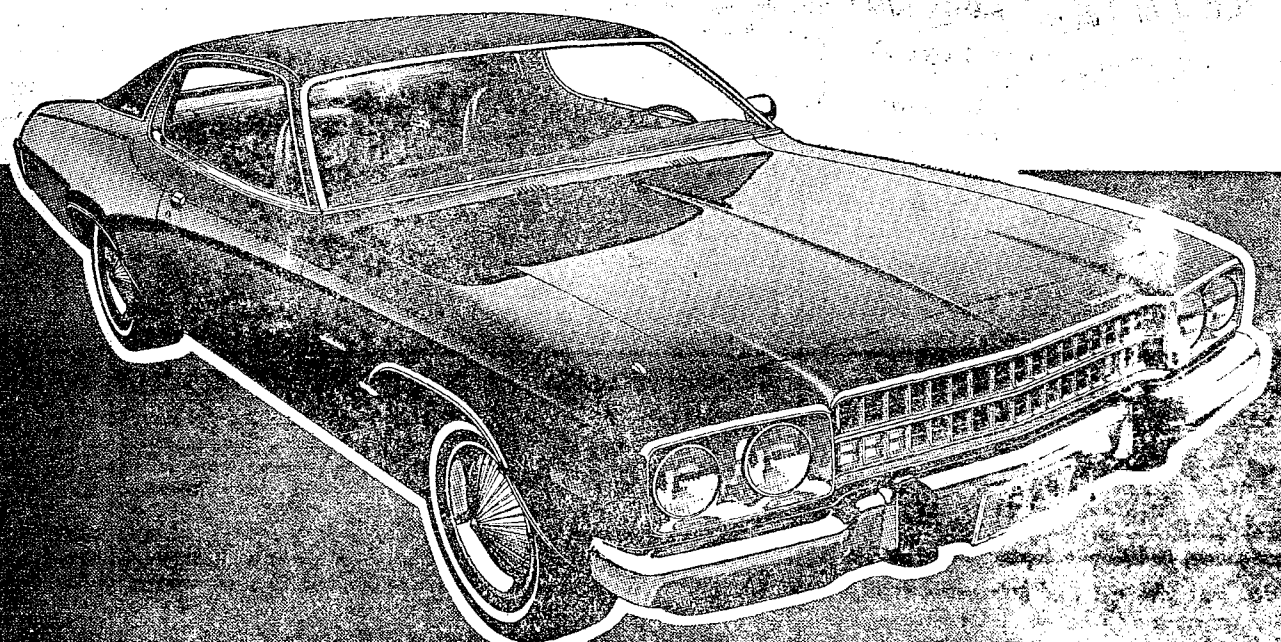

'73 Plymouth Satellite is built to be seen.

electronic ignition? Or the new Super-Quiet soundproofing treatment in the Sponoring Plus? The torsion bar suspension? Unibody construction? Special Protection against rust and corrosion? Actually, it's all this and more. Because this Satellite is built to last longer, last longer and run longer than any Satellite before. And the big difference is extra care in engineering. So come on in. Compare our new Satellite to all the other mid-size cars. See for yourself what a big difference extra care can make.

DO BUSINESS WITH A DEALER WHO VALUES YOUR BUSINESS



AUTHORIZED DEALER CHRYSLER DIVISION

Visit the
MARK IV LOUNGE
Now Serving
Your Favorite Beverages
Lunches Starting at 11 a.m.
LOCATION: 1180 M-52, CHELSEA
AT CHELSEA LANES

OPEN BOWLING THIS WEEK-END

Saturday 11 a.m. to Midnite
Sunday Noon to 8 p.m.
Weekdays Noon to 6:30 p.m.

WANTED—3 couples for Sunday Night Mixed League.
Bowl for the Fun of It!
18 ASTROLINE LANES • BILLIARDS
CHELSEA LANES, Inc.
PHONE 475-8141
1189 M-52 CHELSEA

YES
WE ARE MAKING
LONG-TERM FARM
REAL ESTATE
LOANS
SEE US
Federal Land Bank
P. O. Box 1006
Ph. 769-2411 8645 Jackson Rd.
Ann Arbor, Mich. 48109

VILLAGE MOTOR SALES, INC.
1185 MANCHESTER ROAD
CHELSEA, MICHIGAN

Catholic Social Service Helps Needy or Those with Problems

In 1971 alone, 112 Chelsea families felt the helping hand of the Catholic Social Service, another of the Community Chest agencies which your united Fund donation fosters.

Those needy families may have turned to the Catholic Social Service because they had heard of their many programs, or because of the advice of their doctor, clergyman or school counselor. In any case, they would not have been turned away, or put off on a waiting list.

Catholic Social Service maintains no waiting list which speaks for the agency's awareness that problems can't wait. The agency also prides itself on serving needs that are not met elsewhere. They say, "If welfare can't help you, come to us."

The staff of 17 trained counselors in the Ann Arbor office mans a broad range of programs with the help of approximately a dozen U. of M. graduate students in social work, another dozen undergraduates from Eastern Michigan University's social work department, and many volunteers.

The stated goal of the agency is to preserve family life through counseling. An individual with marriage or child rearing problems may see a CSS counselor by merely making an appointment. Most clients receive ongoing service.

There is even a consulting psychiatrist available through the agency once a week. His help along with the other counseling may be covered by Blue Cross in many cases when the client is a Blue Cross policy holder.

The agency has also organized several foster care programs, each speaking to a particular need. There are temporary foster homes for run-aways, and others for children with drug

problems. There is also the regular foster care, aid to unwed parents, and adoption programs which the agency has operated for some time.

Counseling with a Catholic Social Service worker may be obtained right here in Chelsea one day a week at the Medical Center. Mrs. Mary Otto, who has been the counselor in Chelsea has recently been replaced by Miss Nancy Jones. Appointments with her may be made by calling the Ann Arbor office, 662-4534.

When the aid is not covered by Blue Cross, the agency charges a sliding scale fee, based on an individual's ability to pay. 65 percent of those who have received help have not had to pay. Catholic Social Service gets its name because it receives the largest amount of its support from the Catholic Church. For that reason it is considered a sectarian organization. However, 80 percent of those it aids are protestant, as is at least half of the staff.

Fashion Notes

Time was when every young woman, who was properly brought up, knew how to embroider. Linens, collars and cuffs, etc. This art is revived many of the new garments are being hand embroidered. Imported blouses and dresses are in the shops but the cost is much less if one does the fancy work, oneself.

Shirts for pants and skirts are colorful this season. Printed ones of cotton and others of silk are being featured. Some have tiny patch pockets and others feature padded shoulders. Sleeves may be long or short.

Telephone Your Club News To GR 5-3581.

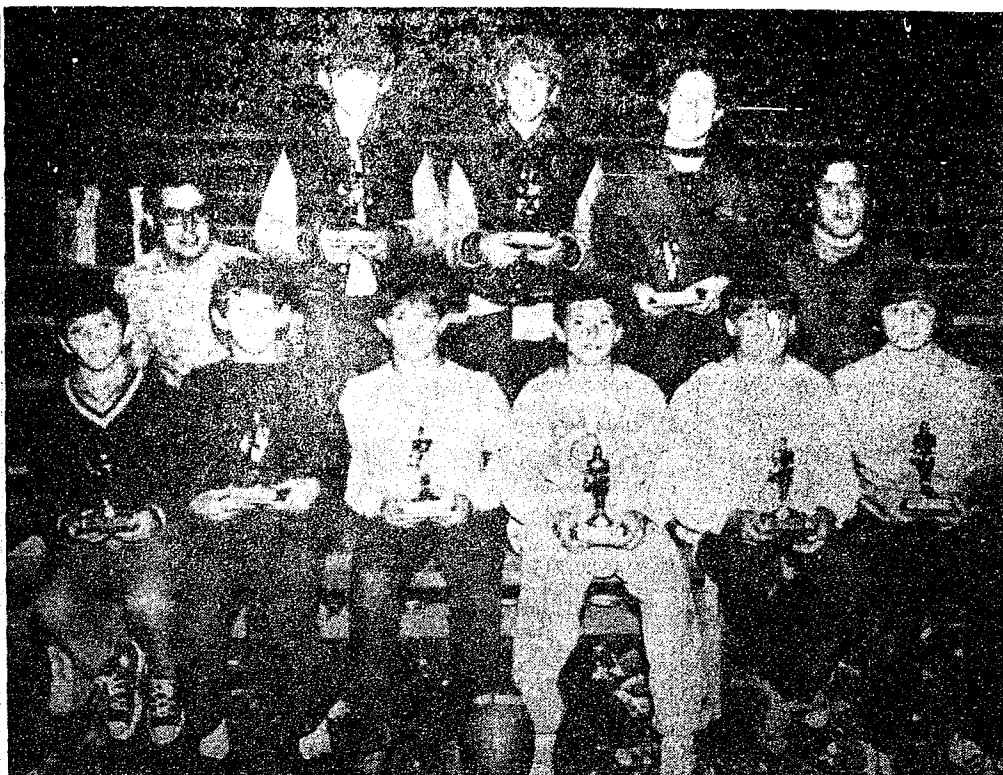

FOOTBALL STARDOM is not so far away for these boys, pictured from left to right in the front row, the 11-year-old champ Roger Moore, 11-year-old second-place winner Jimmie Brown, and 11-year-old third-place winner Daniel Grau. 12-year-old winners were: champ Jeff Powell, second-placer

Steve Dresch, third-placer Steve Pennington. In the back row stand Tom Yarger, Jaycee, the 13-year-old winners, champ Jeff Edoe, second-placer winner Jeff Kiel, and third-placer winner Gordon Evans, and Jaycee Gary Ellenwood.



TROOP 889

Scribe Diane Thompson reports that the Four-leaf Clover squad of Girl Scout Troop 889 is planning a rededication ceremony. They are considering how to say the laws at this ceremony when the first year scouts receive their World Organization pins Oct. 11.

They are also preparing for a visit to the Chelsea Methodist Home.

The Kool Kats are replacing old troop flag numbers with new ones. The Nature Wanderers are making a caper chart for troop meeting duties.

TROOP 169

Scribe Kim O'Quinn reports that Brownie troop 169 made first aid kits at their meeting at the Congregational church Monday. Daniel Murphy from the drug store donated supplies for the kits. The girls learned how to use them.

BALD EAGLE SANCTUARY

Dr. Earl L. Butz, Secretary of Agriculture has designated 10,788 acres of the Tongass National Forest in Alaska as a sanctuary for American bald eagles. Southeastern Alaska has the greatest concentration of bald eagles in North America.

Fall Hunter Trials Held Sunday at Stoney Ridge

The annual Fall Hunter Trials were held at Stoney Ridge Farm on Sunday, Sept. 24. More than 80 horses from all over Michigan competed in the 17 events.

One of the highlights of the show was the Foxchaser class which was led by Peter Ver Plank, the new huntsman at the Waterloo Hunt Club in Grass Lake. This was a simulated fox hunt with Ver Plank leading in a line over fences, a quiet check and then a brisk full gallop over the hills.

The show ended with hunt teams jumping three abreast over the brush fence—a very exciting sight.

Chelsea riders who placed were Katie Donkin on Bittersweet, winning a 5th in Junior Hunter Hack, 13 and under, a 6th in Equitation over Fences, 12 and under, and a 6th in Junior Hunter, 13 and under. Bittersweet also received a 5th in Pairs of Hunters, ridden by Penny Bartlett.

Scott Alder, riding Alley Oop, placed 4th in Junior Hunter, 13 and under, and 6th in Hunt Teams. Kim Alder, riding Skyline, won a 1st in Equitation over Fences, 14-17, a 6th in Junior Hunter, 14-17, and a 4th in Hunt Teams.

RECORD URANIUM PACT

The Atomic Energy Commission has signed three additional agreements under its uranium enrichment program. The largest agreement to date was signed with Carolina Power & Light Co.



YES, now is the time to get yourself into a Suzuki snowmobile. You can choose the model with the power you want at fall prices, and take your time getting used to a snowmobile, if you've never owned one.

And if you're a present or previous owner of any other kind of snowmobile, you'll value the improvements and safety features found on a '73 Suzuki.

Stop in and see the expanded Suzuki line.

Suzuki Ann Arbor
U.S. 23 at Washtenaw
971-4210



Accidents Happen In Rural Driving

Let the peaceful scenery of the rural countryside relax your defensive driving skill, and you might become a dead man.

More than two out of every three deaths in 1970 occurred in places classified as rural. In urban areas, 30 percent of the victims were pedestrians and in RURAL areas 89 percent of the victims were occupants of motor vehicles. Fifty-four percent of all deaths occurred in night accidents.

The 1970 Michigan Traffic Accident Digest reports total motor vehicle deaths numbered upwards to 2,177 persons; 662 urban as compared to 1,515 rural deaths. Seventy percent of all traffic deaths occurred in RURAL areas.

Fatalities in 1970 increased in 36 counties, decreased in 44 counties, while three counties reported no changes from 1969. Ironically, highly congested Oakland, Macomb and Wayne counties of the Detroit area decreased in fatalities, while in the 15 counties of the Upper Peninsula the 10 most southwestern counties increased in traffic deaths.

In Michigan all traffic accidents in 1970 totaled 548,545, with 2,814 dead, and 186,569 injured.

Rural areas claimed 102,783 of these accidents as well as the aforementioned astronomical death toll. A further breakdown of the rural area shows that on county roads and in towns of less than 2,500 population over half the rural accidents are recorded; 57,799 of them. Our rural U. S. trunklines had 14,466 accidents; Interstate highways, 7,862 accidents. On Michigan highways there were 22,656 accidents.

Are you next? A 1971 mid-year traffic safety report says fatalities number 822, 10 percent above the same time last year.

What causes accidents as indicated by this state police report is: speeding, too slow, failure to yield right-of-way, wrong way, drove left of center, improper passing, turn signal or overtaking, disregarded control, followed too closely. These violations, with the exception of two, number in the thousands. These are drivers that we drive among everyday. These drivers are us.

Be defensive, don't wind up dead right.

Friends Are A Nice Thing To Have...



THIS EMBLEM IS THE SIGN OF GOOD BUSINESS AND GOOD FRIENDS.

For information call:

Phone 475-7696

CHELSEA JAYCEES CHICKEN BARBECUE SUNDAY, OCT. 8

Corner of M-52 and Old US-12, Chelsea
Serving Starts at 11:30 a.m.

2,500 Dinners Will Be Served
PUBLIC INVITED

\$1.75 per serving
— Sponsored By —

CHELSEA JAYCEES
DAVE ROWE, Chairman

Norman Wenk Serves as Delegate To Capital U. Association Meeting

Norman O. Wenk, of 2681 Fletcher Rd., recently served as a delegate to the sixth annual meeting of the Capital University Association (CUA) in Columbus, O.

The 125-member association includes members of Capital's Board of Regents; the president and the four vice-presidents of Capital University; representatives of the three districts of the American Lutheran Church which share joint ownership of the university; and the three bishops who represent the Ohio, Michigan and Eastern districts.

During the two-day meeting held Sept. 22-23 on the Capital campus, CUA members elected the Rev. Albert Gibson of Freehold, N. J., to serve as a member of the Board of Regents. He replaces the late Rev. Earl Papke of Baldwin, N. Y., who died shortly after his election to the board a year ago.

Newly-elected CUA officers include: president, Dr. Judd L. Hall, executive vice-president and secretary of the Surety Rubber Co. in Carrollton, O.; vice-president, the Rev. David R. Risch, pastor of Faith Lutheran church in Whitehall, O.; and secretary, Mrs. Virgil Wittenberg, a housewife, and a teacher from Durham, N. C.

The CUA also adopted a program through which CUA members will serve an ambassadorial role with congregations of the American

Lutheran Church in seeking students as well as understanding and support for Capital.

4-H Clubs

WATERLOO CLUB
The Waterloo 4-H club did itself proud at Jackson Awards Day, Sunday, Oct. 1.

Club member Marijo Bott, a Chelsea High graduate last year, was ushered into the Key Club, one of the highest awards in 4-H. She will also be a delegate at the National Congress in Chicago in November.

Tel-Award pins were won by Tracy Lewis in Home Management, Julie Tite in Leathercrafts, Jennie Bott in Dairy Foods, Karen Bassett in Public Speaking, and Marijo Bott for Foods, Nutrition, and Clothing.

Karen Bassett and Tracy Lewis celebrated 4-H week by taking part in a dog obedience show at the new Wards Mall in Jackson. The entire club will take part tonight in a complete projects show at the same mall.

Life would be more sensible if people were more sensible.

Almost everyone is enthusiastic over a new job with more pay.

REGISTRATION NOTICE

FOR
GENERAL ELECTION
Tuesday, November 7, 1972

To the Qualified Electors of the
TOWNSHIP OF LIMA
(PRECINCT NO. 1)

COUNTY OF WASHTENAW, STATE OF MICHIGAN

Notice is hereby given that in conformity with the "Michigan Election Law," I, the undersigned Clerk, will, upon any day, except Sunday and a legal holiday, the day of any regular or special election or primary election, receive for registration the name of any legal voter in said Township not already registered who may APPLY TO ME PERSONALLY for such registration.

Notice is hereby given that I will be at my home, 13000 Scio Church Rd., Chelsea, Michigan, by appointment only (phone 475-2250 or 761-9830) until Friday, October 6, 1972, and on

Friday, October 6, 1972 - Last Day

From 8 o'clock a.m. until 8 o'clock p.m.
THE FIFTH FRIDAY PRECEDING SAID ELECTION
And on Saturday, Sept. 30, 1972, from 8 a.m. to 5 p.m.
As provided by Section 498, Act No. 116, Public Acts of 1954
As Amended

For the purpose of REVIEWING the REGISTRATION and REGISTERING such of the qualified electors in said Township, City or Village as SHALL PROPERLY apply therefor.
The name of no person but an ACTUAL RESIDENT of the precinct at the time of registration, and entitled under the Constitution, if remaining such resident, to vote at the next election, shall be entered in the registration book.

Elector Unable To Make Personal Application, Procedure

SEC. 504. Any elector who is unable to make personal application for registration because of physical disability or absence from the Township, City or Village in which his legal residence is located, may be registered prior to the close of registration before any election or primary election by securing from the Clerk of the Township, City or Village in which he resides his legal residence, duplicate registration cards and executing in duplicate the registration affidavit before a notary public or other officer legally authorized to administer oaths and returning such registration cards to the Clerk of the Township, City or Village before the close of office hours on the last day of registration prior to any election or primary election. The notary public or other officer administering the oath shall sign his name on the line for the signature of the registration officer and designate his title.

Unregistered Persons Not Entitled To Vote

SEC. 491. The inspectors of election at any election or primary election in this State, or in any District, County, Township, City or Village thereof, shall not receive the vote of any person whose name is not registered in the registration book of the Township, Ward or Precinct in which he offers to vote. (As provided under Act 116, P. A. 1954.)

Transfer of Registration, Application, Time

SEC. 506. Any registered elector may upon change of residence within the Township, City or Village cause his registration to be transferred to his new address by sending to the Clerk a signed request, stating his present address, the date he moved thereto, and the address from which he was last registered, or by applying in person for a transfer. The Clerk shall strike through the last address, ward and precinct number and record the new address, ward and precinct number on the original and duplicate registration cards, and shall place the original registration card in proper precinct file. Such transfers shall not be made after the Fifth Friday preceding any election or primary election (unless such Fifth Friday shall fall on a legal holiday in which event registration shall be accepted during the next full working day).

Transfer of Registration on Election Day

SEC. 507. Any registered elector who has removed from one election precinct of a Township, City or Village to another election precinct of the same Township, City or Village and has not recorded such removal with the local Clerk shall execute a transfer of registration request, listing the new residence address thereon over his signature, with the election board in the precinct in which he is registered at the next ensuing primary or election. The inspector of election in charge of the registration records shall compare the signature thereon with his present upon the applicant's registration record and, if the signatures correspond, then the inspector shall certify such fact by affixing his initials upon said request. The applicant for transfer, after having signed an application to vote as provided in Section 523 of this act, shall then be permitted to vote in such precinct for that primary or election only. The application for transfer shall be filed with the Township, City or Village Clerk who shall then transfer such voter's registration in accordance with the application. When the name of any street in a Township, City or Village has been changed, it shall be the duty of the Township, City or Village Clerk to make the change to show the proper name of street in the registration records, and it shall not be necessary for the elector to change his registration with respect thereto in order to be eligible to vote.

Leila C. Bauer, Township Clerk

The Chelsea Standard

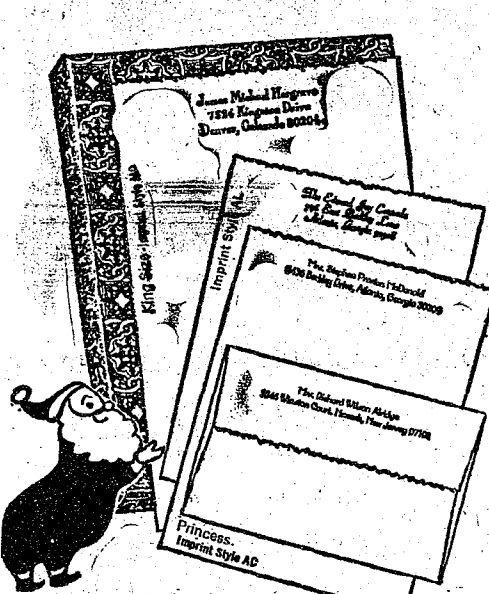

Pre-Christmas Gift Sale
Rytex Deckle Edge Vellum
Personalized Stationery

Save 50% **\$5.00** (regularly \$10.00)

150 Princess sheets & 100 envelopes . . . or
100 King size sheets & 100 envelopes

This way you can give a lot of goodness—it's high quality paper; a lot of style; a lot of usefulness. But most of all you give a gift that says, "I had just you in mind." Because Rytex is custom-made for the individual. Makes an ideal gift for men or women—don't forget the men on your list!

Marvelously deckled paper in white, blue, or grey. Smartly imprinted in blue or grey ink in choice of imprint styles shown. Princess or King size sheets—the choice is yours. You can't go wrong. Because any Rytex Personalized stationery style you choose is correct.

Beautifully Gift Boxed.

MAIL ORDER COUPON

THE CHELSEA STANDARD
CHELSEA, MICH. 48118
DECKLE EDGE VELLUM—Boxes at sale price of \$5 per box.
*SPECIAL BONUS—(check) include 50 matching, unprinted, sheets for only \$1.00 more.

CHECK ☐ Princess White (9400) ☐ King White (9100)
YOUR ☐ Princess Blue (9450) ☐ King Blue (9150)
CHOICE ☐ Princess Grey (9460) ☐ King Grey (9160)

Ink: ☐ Grey Ink ☐ Blue Ink
☐ Imprint MC ☐ Imprint AL ☐ Imprint AC

Imprint Name: _____
Street: _____
City: _____ State: _____ Zip: _____

Ordered by: _____
Street: _____
City: _____ State: _____ Zip: _____

☐ Charge ☐ Payment enclosed (Sorry, no C.O.D.'s)
(Please include sales tax)



Mr. and Mrs. Wilbert Breitenwischer

Open House Event Will Honor Breitenwischers 50th Anniversary

Some time ago, a 24-year-old Wilbert Breitenwischer wed Gladys Leach in her home at 404 Under St., under a wooden arch by his father. 50 years later the arch is still standing, now at the end of the Breitenwischer's fence, and the Breitenwischers are observing a very special anniversary.

Their children, Mrs. Glen Britton of Jackson, and Mr. and Mrs. Wilbert Breitenwischer of Corpus Christi, Tex., will celebrate the anniversary with an open house honoring their parents, Oct. 8, at St. Paul's Church of Christ.

An immediate family will attend a dinner at Schumann's Restaurant with three members of the wedding party, Mrs. Elmer Schairer of Ann Arbor, Miss Flora Sieferstein of S. Main St., and Mr. Warren Wheelock of Waynesville. Mrs. Breitenwischer's sisters, Mrs. Ruth Visscher, and the others, formed an arch to the arch during the wedding ceremony, will not be able to attend because she lives in Florida.

The pianist who played at the wedding, Mrs. Oscar Lindauer, will be at the dinner, however. Breitenwischer retired from the employ of the Washtenaw County Board of Commissioners July 1, 1963, after serving as a truck driver for 20 years. He was also district foreman at the commission's district in Chelsea for 22 years.

Mrs. Breitenwischer, who is a member with her husband of St. Paul United Church of Christ, taught Sunday school and played the organ there for six years. Her husband served on the church council for 22 years. Mrs. Breitenwischer is a Past Noble Grand of the Rebekah Lodge of which she is a member for 22 years.

The couple now belongs to their church's senior citizen group, and so to the Chelsea Senior Citizens. The Rev. E. A. Carnes, then pastor at the Chelsea Congregational Church, performed the wedding ceremony in 1922. Mrs. Alvin For-

was the bridesmaid, and the deceased Clarence Leach was the best man. Maynard Leach was the ring bearer.

VFW Auxiliary Members Attend State Conference

Two members of the Chelsea Auxiliary 4076 Veterans of Foreign Wars, President Geraldine Klink, and Mary Kniss attended the 44th annual Pow Wow or fall conference at Boyne Mountain, Lodys Sept. 2 through Oct. 1.

The banquet which was held Saturday night at Boyne Highlands, had an attendance of more than 1,400. Guest speaker was Edward L. Burnham of Connecticut, who has joined the national headquarters in Kansas as director of Voice of Democracy.

President Mrs. Lola Reid, who was making her official visit to the state, also spoke.

Next year's pow wow will take place in the same location but the delegates will enjoy newly constructed accommodations.

Some of the ladies, who took a color tour during the sessions, noticed that the colors were brilliant. Some snow fell with the rain while they were there to prove that winter is on its way.

MARQUETTE GRAVE
St. Ignace—Michigan State University archaeologists, digging north of the Straits of Mackinac, believe they have uncovered an ancient cellar in which explorer and missionary Jacques Marquette was reportedly buried by his Huron parishioners in 1677.

It's always easy to find an excuse for delaying hard work.

Walter Harpers Quietly Observe 50th Anniversary

The Hilton Inn of Ann Arbor was the site of a gathering of 25 family members honoring Mr. and Mrs. Walter Harper on their 50th wedding anniversary. The small dinner was arranged by daughters and their husbands, Mr. and Mrs. Arthur Collins of Ann Arbor, and Mr. and Mrs. William Peterson of Cathol Cadillac.

Relatives came from Adrian, Tecumseh; Dexter, Grand Rapids, and Battle Creek.

Mr. and Mrs. Harper were married in Willis, Sept. 27, 1922. They moved to Chelsea the following year where Harper took over the Pontiac automobile agency.

Altar Society Names Committees For Coming Year

Thirty-three members and one guest were present for the October meeting of St. Mary's Altar Society Monday, Oct. 2. The president, Mrs. G. L. Staffan, called the meeting to order at 8 p.m., and introduced guest Mrs. Sally Kargel, and reported on the plans of the Churchwomen United.

After the usual readings of minutes and the treasurer's report, the new chairwomen for 1972-73 were announced. They are: the following: Program, Mrs. Britten Graham; Altar, Committee, Mrs. Albert Forner and Mrs. Walter Zeeb, St.; Remembrance, Mrs. Arthur Paul and Mrs. George Merkel; Membership, Mrs. Henry Rybka and Mrs. L. D. Guinan; Funeral Breakfast, Mrs. Mary Kniss; Contact for the Diocese, Mrs. Wayne Harvey; Good Samaritans, Mrs. Dennis Guinan; Church Women United, Mrs. G. L. Staffan; Litany Leader, Agnes Boylan; Parish Council, Mrs. Lois Orlovski; Bake Sales, Mrs. George Brettschneider.

Refreshment Committees: October, Mrs. Henry La Rose; November, Mrs. Henry Rybka; December, Mrs. Richard Bruck and Mrs. G. L. Staffan; January, Mrs. Arthur Paul; February, Mrs. George Merkel; April, Mrs. Delphine Erickson; June, Mrs. Dennis Guinan and Mrs. L. D. Guinan; September, Mrs. Wayne Harvey.

Father F. Wahowiak led the opening prayer and announced the Rosary Devotions Wednesday evenings at 7, and gave a short talk on Respect for Life Week. Later, Mr. McKinnin, chairman of the All-Parish Beef Dinner, spoke about his plans for the dinner, enlisting volunteer help. After the business meeting, the society strove valiantly to learn to make paper ribbon roses, under the direction of Mrs. Tish Lehman, assisted by Mrs. Britten Graham. Then Mrs. Henry LaRose broke out the pumpkin-decorated table of gingerbread, coffee and tea, and everyone relaxed into conversation.

Freedom is not always the right to do and say what you please.



Mr. and Mrs. Harry Hadley

Harry Hadleys To Be Honored on 35th Anniversary

Mr. and Mrs. Harry Hadley, formerly of Chelsea but now residing at Lake George, will return to Chelsea Sunday, Oct. 8, to celebrate their 35th wedding anniversary. They will be honored at an open house for family and friends at the home of Mr. and Mrs. Gary Ferry, on Beeman Rd.

Attending will be the Hadleys' 11 children, Richard, Donald, and James of Chelsea, Robert of South Lyon, Harry, Jr., of Grass Lake, Jack of Gregory, Judy Ferry of Chelsea, Darlene Lylera of Chelsea, and Penny and Shelly who live at home.

There are 19 grandchildren who will also be on hand.

MAMMALS RETURN
San Diego—Dr. Carl L. Hubbs of the Scripps Institution of Oceanography reports that recent surveys along the Pacific Coast indicate increased numbers of gray whales, sea otters, northern elephant seals and guadalupe fur seals.

Magic Mirror Beauty Salon

Open Monday thru Friday
9 a.m. to 9 p.m.
Saturday, 8 a.m. to 3 p.m.
PHONE 665-0816

ST. BARNABAS CHURCH
CASSEROLE LUNCHEON
THURSDAY, OCT. 12 - 11 a.m. to 1:30 p.m.
Assorted casseroles, salads, rolls, coffee, cookies.
TICKETS: \$1.50

Club, Social Activities

SENIOR CITIZENS

The 16 members attending the Sept. 20 Senior Citizen meeting were busy planning an October social party, birthday potluck dinner, and a sauerkraut dinner.

The social party will be Thursday, Oct. 5, at 7:30, under the direction of committee members Mary Woods and Mr. and Mrs. Lorenz Wenk. Alma Bahnmiller, Mrs. Ruth Zeeb and Mary Kniss will organize the Oct. 19 birthday dinner which will be at 6:30. The sauerkraut gathering will be Oct. 21, at 12 noon.

The group has donated 12 walk-aprons to the Chelsea Medical Center and four to Whitmore Lake Convalescent Home. Chelsea Medical Center sent their thanks.

WOMAN'S CLUB

Women's Club of Chelsea with 26 members and two guests met Tuesday Sept. 26, in the club room of the McKune library.

The guests were Mrs. Mary Hayes and Mrs. Doris Sannes. Two new members are Mrs. Ralph Osterle, and Mrs. James McLaughlin. Mrs. Dwight Gadberr presented a program called "Women in Medicine." The hostesses were Mrs. Charles Meserva and Mrs. Fred Wagner.

"Women in Art" will be the program for the next meeting, Oct. 10, in the McKune Memorial Library.

YOUNG HOMEMAKERS

Mrs. David Roehm and co-hostess Mrs. Donald Bauer entertained Chelsea's Young Homemakers, Thursday, Oct. 28.

President, Mrs. Earl Heller opened the meeting with a welcome to new member Mrs. Louis Colombo.

The planning committee announced the year's schedule and the members made tray favors for the Chelsea Medical Center and the Chelsea Methodist Home.

Every member is to bring a guest to the next meeting at Lima Community Hall, Oct. 26.

RUTH CIRCLE

Three guests were present at the Sept. 20 meeting of the Ruth Circle of the United Methodist church. Before their pot-luck dinner, Mrs. Douglas Hoppe opened the business meeting with a prayer.

Mrs. John Bislock entered as a new member.

The group gave \$25 to the church's repair fund and heard requests for gifts for the Sunday school.

After this business was executed, Mrs. Hoppe turned the meeting over to Mrs. Stanley Bond, who read a Gwen Frostic poem entitled "Time Beyond." Its references to nature reminded the members of the countryside around Chelsea.

The next meeting will be a combined luncheon with the Phoebe Circle in the Social Center Oct. 18. The two circles will hold a pledge service.

New U.P. Medical School Being Studied

East Lansing—Michigan State University, supported by nearly \$400,000 in state and federal funds, will soon begin a study of the feasibility of starting a completely community based medical school in the Upper Peninsula.

The unconventional approach envisioned would allow students to receive their medical education within communities throughout the U.P. M.D. degrees would be granted by MSU.

Most of their academic instruction would come from self-instructional packets augmented by more formal teaching from faculty members of two-year and four-year colleges and universities in the area. Clinical training would come primarily from health professional practitioners in the various communities.

Subscribe today to The Standard.

Mrs. A. Steinaway Named to Girl Scout Public Relations Committee

A Chelsea resident has been named to the Public Relations Committee of the Huron Valley Girl Scout Council, it was announced today.

Mrs. Arthur Steinaway of 2751 McKinley Rd., will work with a 10-member committee which will recommend public relations goals for the Council. The organization administers the Girl Scout program for 12,500 Scouts in Washtenaw, Livingston, western Wayne and northern Monroe counties.

According to committee chairman Wendell R. Lyons of Ann Arbor, each committee member represents a particular geographic area. In representing Chelsea, Mrs. Steinaway brings knowledge of a number of other civic organizations there. She is a founding committee member of the Home Meals Service of Chelsea, a member of the Washtenaw County Board for the March of Dimes, chairman of the Department of Education of the Methodist church, secretary of the Community Chest, and for the past four years she has been a den mother for the Cub Scouts. She is also past state president of the Michigan Jaycee Auxiliary.

"The Girl Scouts have always

tried hard to be sensitive and responsive to the needs of the communities they serve," Lyons commented today. "With Mrs. Steinaway's help, we hope our Public Relations Committee can guide the Council in doing this even more effectively in the future."

Telephone Your Club News To GR 5-3581.

BOSSO Carpet Cleaning

October brings Halloween. So be careful that colored-paper decorations don't contact your carpet. They can cause stains. We recommend Host, the new method of cleaning carpets without water. The carpet is dry and ready to walk on immediately. Use our Host Electric Up-Brush. It's easy. Clean 40 sq. yds. only \$9.95.

MERKEL BROTHERS
Phone 475-8621

VILLAGE BEAUTY SALON

LORETTA - CINDY - EULA
ARLENE - JANICE - JANET
107 N. MAIN PHONE 475-5421
Evenings By Appointment
OPEN MONDAY THRU SATURDAY
NOW OPEN MONDAYS

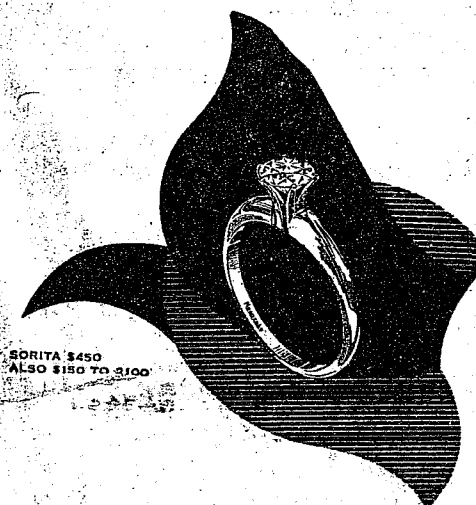

Unquestionably—the ultimate gift

REGISTERED
Keepsake
DIAMOND RINGS

So brilliant, so beautiful and so perfect... Every Keepsake diamond is cut by experts to reflect maximum beauty and brilliance. When you're looking for the ultimate gift, look for the name "Keepsake" in the ring and on the tag.

Ring enlarged to show detail. Trade-Mark Reg. Good Housekeeping Institute Approved

WINANS JEWELRY

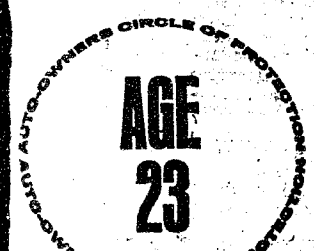

Married Male Driver

Your A-O man will save you money on your car insurance. No surcharge or higher rate. See your A-O man — he's all out for you.

A. D. MAYER AGENCY, INC.

Your Protection Is Our Business!
Phone 479-5061

115 Park St. Chelsea

Auto-Owners INSURANCE COMPANY
Home office: Detroit, Michigan

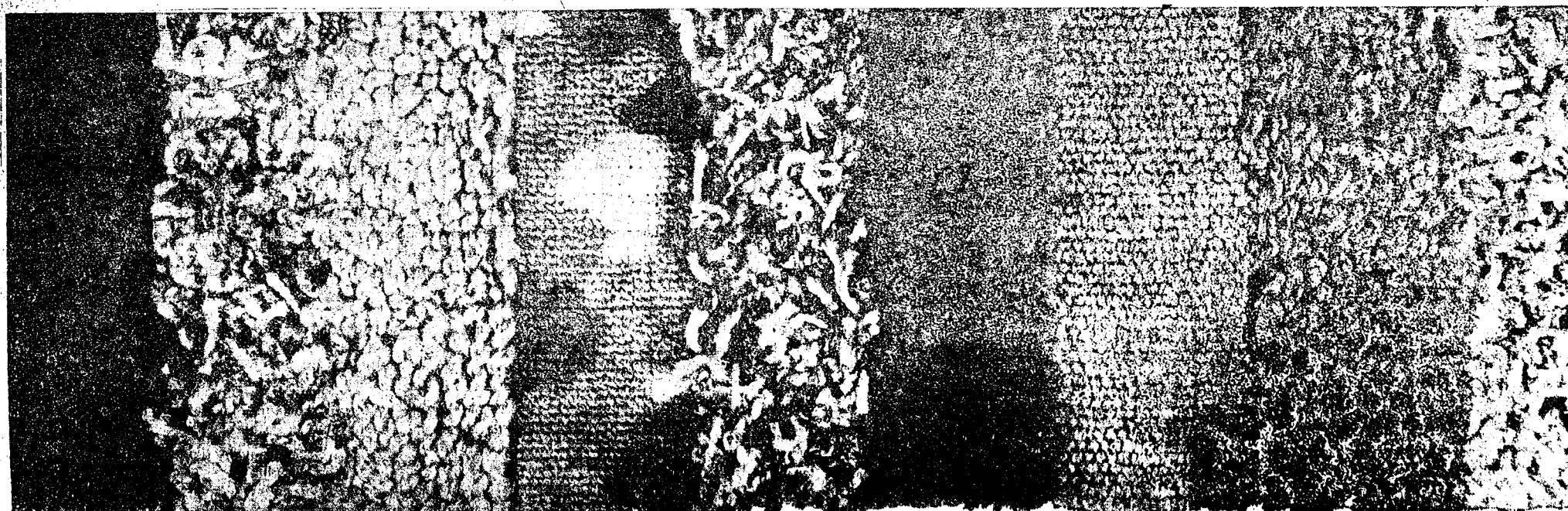

MERKEL HAS THE WIDEST SELECTION OF CARPETING IN THE AREA

Merkel
FURNITURE and CARPET

MAIN STREET IN CHELSEA PHONE 475-8621
OPEN MONDAY AND FRIDAY NIGHTS UNTIL 9:00
PROFESSIONAL DESIGN CONSULTING

Band Boosters Taking Orders For Fruitcakes

The annual sale of fruit cakes and candy bars by members of the Chelsea Band and the Band Boosters, will begin in the next few days and continue throughout the month, ending Oct. 27.

This year, organizers of the sale plan to place only one group order for fruitcakes. Thus both Thanksgiving and Christmas fruitcakes should be ordered at once. Chairman this year is Mrs. Tom Morrison. Her captains are: 6th grade, Mrs. John Eibler, Mrs. James Kalishet, Mrs. Ben Beyers; 7th grade, Mrs. Donald Thompson; 8th grade, Mrs. Roger Schrottenboer; 9th grade, Mrs. Leonard Motesinger and Mrs. Robert Tucker; 10th grade, Mrs. Fred Klink, Mrs. John Check, and Mrs. Tom Morrison; high school, Mrs. Gerald Giffin, Mrs. Philip Hume, Mrs. Robert Fitzsimmons, Mrs. Stan Weit, Mrs. Dan Ewald, Mrs. James Lorenz, and Mrs. William Freeman.

To order fruitcakes in the one- and two-pound bars or the two-, three- or five-pound tins, phone Mrs. Tom Morrison at 475-3876 or Mrs. Robert Tucker at 475-1207. Proceeds from the sale are used to help defray expenses for band uniform and band camp.

Melvin Buss Awarded Student Life Scholarship

A Chelsea High School graduate has been awarded a prestigious Student Life Scholarship at Oakland University for the 1972-73 academic year.

He is Melvin Buss, son of Mr. and Mrs. Henry Buss, 119 Clardale Ct. He maintained a 3.8 grade point average and graduated 7th in a class of 175.

The Student Life Scholarships are a new award at OU this year and they are based on academic record and on contributions to the student life. The students live in the residences and help provide leadership for special academic and social programs to be held this year in the hall. Only 200 of Oakland's 1,800 freshmen and transfers received the awards.

Buss is a cum laude graduate of his high school, winner of an industrial arts award, winner of an honorary scholarship from Michigan under the competitive scholarship program, a member of the society of outstanding high school students, winner of the honorary award of merit, and he is cited in "Who's Who Among American High School Students."

Elections are often won and lost on the silliest of things.

Two CHS Seniors Named Scholarship Semi-Finalists

"People started congratulating me, and I didn't know what for," says National Merit Scholarship semi-finalist Carol Fairbrother.

The other Chelsea semi-finalist, Steve Worden, learned late one night after a football game. A friend of his mother's had called with the good news.

Even though these capable seniors had to learn of their achievement through the grapevine, they now have fairly definite word on the prospect of future honors. They both are certain of becoming National Merit finalists. Steve says, "Most all semi-finalists become finalists." "All we have to do is fill out a lot of forms," says Carol.

Out of the 14,922 semi-finalists, only a select 3,000 receive scholarships, so it is only prudent that Carol and Steve are taking the Michigan Competitive Scholarship Test in Stockbridge, Nov. 11.

With or without a scholarship tucked under his arm, Steve will take off for Michigan State University or Butler University in the fall. He hopes to major in some form of biology, perhaps zoology because of his fondness for animals.

Carol has her sights set tentatively on U. of M. where she wants to work for a degree in engineering. She has laid substantial foundation for that career with a hobby of building projects.

For a latin class, Carol and a friend engineered 25 pounds of clay into a coliseum with a circumference of 64 inches. Later they constructed a five-foot square castle out of 120 pounds of plaster. At school, Carol says "math and science are what I do," but I like foreign languages too. She will be debating again this year when the team has its first meet Oct. 14. She will also be selling magazines with the Senior Trip Club.

The two will learn in April whether or not they have won a scholarship. In the meantime, Steve, a tackle and a returning letterman will be directing his energies at his opponents on the football field. After the season is over, he and his saxophone will return to the Chelsea High band. He will continue, as he has for six years, to be an active member of Boy Scout Troop No. 476.

Chelsea is one of 276 Michigan high schools to have semi-finalists in their ranks.

Chelsea also can be proud of Ron Adams, one of 600 Michigan seniors to receive a letter of commendation from the National Merit Committee. Ron, with Carol and Steve, was among 1,161,081 students competing for the honors.

SCHOOL LUNCH MENU

Week of Oct. 9-13
Monday, Oct. 9 — Italian spaghetti with cheese, green salad with garlic dressing, french bread, butter, harvest pudding, milk.
Tuesday, Oct. 10 — Chicken noodle casserole, buttered peas, bread, butter, fruit cocktail, pudding cake, milk.
Wednesday, Oct. 11 — Pronto burgers, buns, trimmings, buttered corn, french fries, Jell-O with fruit, milk.
Thursday, Oct. 12 — Ham loaf, Irish potatoes, green beans, brown bread, butter, ice cream, milk.
Friday, Oct. 13 — Submarine sandwich, sauce, chips, cole slaw, custard cup, coffee cake, milk.

Father-Daughter Workbee Slated

To Waterproof Tents

Chelsea Girl Scouts are planning a Father-Daughter workbee to repair and waterproof their tents. The workbee will be held Saturday, Oct. 7 at the home of Mr. and Mrs. Tom Klobuchar from 10 a.m. to 2 p.m. A hot-dog roast is planned for the noon break.

Funds providing the working materials were earned through the Girl Scout booth at the Chelsea Community Fair. Fair booth profits also furnished enough funds to purchase canvas bags to store each of the tents in.

Mrs. Sandy Schmunk, troop service director, adds that the Girl Scouts appreciate the community's fine support during the fair.

HELLER ELECTRIC & INSULATING

Now Edison Trained Electric Heat Dealer

Call us for estimates on all types of wiring.

We insulate old or new homes with Thermatron insulation and install electric heating systems.

CALL 475-7978
or 475-2096

District Court Proceedings

Week of Sept. 20-27

Michael Salazar, Tecumseh, pled guilty to disregarding a signal and paid a fine of \$21 and costs.

Daniel Boehm, Saline, pled guilty to speeding and paid \$27 and costs.

Gene Weeks, Dexter, after failing to appear in court once before, changed his plea to guilty of failing to maintain equipment. He paid \$16 and costs.

Robert Greenfield, Ray, Dickert and Robert Griffen pled guilty to unlawful assembly and were referred to Probation Court Oct. 24. Joel Haag, Tipton, was charged with improper driving. His case was adjourned by the court until Oct. 10.

Fred Falk was found guilty of speeding and was fined \$26 and costs.

Maria Radishe, Saline, pled guilty to drunk and disorderly charges and paid \$40 and costs. Janet Vanloan pled guilty to failing to stop within a safe distance and paid \$21 and costs.

William Holmes, Cassidy Lake, was arraigned for escape. The defendant, waived the examination and will face trial Nov. 6.

William Becker, Saline, was charged with driving without a cycle endorsement. His case was dismissed with costs.

Kenneth Poe, Adrian, pled not guilty to driving with a suspended license. His posted bond was returned and he will face trial Dec. 4. Chester Ridgeway, Tennessee, did not appear to face drunk and disorderly charges.

Elwood Lovely, Chelsea, was fined \$150 plus cost for each charge.

of drunk and disorderly conduct. He must spend 10 days in jail on concurrent week-ends. If the defendant comes before the bench again he will receive a sentence of 90 days.

Ronald Ridnaier, Eaton Rapids, came to court to face charges of over-loading his boat, but his case was dismissed because the rule used was not clear enough.

A bench warrant was issued for Grant Klane, Pinckney, for not appearing to face charges of drunk and disorderly conduct.

The case against Judy Sampson, Dearborn Heights, was dismissed because neither party was present.

Jon D. Hall, Ypsilanti, was arraigned for driving off the designated road ways in a park. His trial was held over.

Thomas Rockwood, Livonia, pled guilty to violating the basic speed law. He paid \$21 and costs.

Douglas Jarvis, Westland, pled guilty to drunk and disorderly charges and paid \$35 and costs.

Elmer Huzak, Belleville, pled guilty to drunk and disorderly charges and paid \$33 and costs.

Dorn Myers, Ann Arbor, pled not guilty to assault and battery charges. His trial is set for Nov. 13.

Eddie Stanley, Chelsea, was found not guilty of drunk and disorderly charges.

Judy Galinas, Taylor, pled guilty to never acquiring an operators license. She was sentenced to a year's probation plus three days in jail, which is to be suspended. She must pay a fine of \$100 and costs on a pro-rated basis.

A bench warrant was issued for person.

Girl Scouts Underway with Nine Troops

Girl Scouting in Chelsea is underway with nine troops this year, four Junior (4, 5 and 6th) and one troop on the Cadette (7 and 8th grade) level. "Registration is still going on and we expect to have more than 200 girls this year," according to Mrs. Sandy Schmunk, troop services director. "We hope to emphasize to the girls this year that they are part of a community—with resources and problems that they can become involved in."

Those who may have previously missed an opportunity to be a Girl Scout may call Mrs. Schmunk, 475-8175, for information. "Some troops are also in need of adult members. You may know of someone—perhaps yourself or someone new to the community—who would be interested in Girl Scouting," Mrs. Schmunk also says. "The program is in need of people interested in working with Community Relations or Service Opportunities for the troops." Those who can help are asked to call her.

John Coach, Ann Arbor, who must take responsibility for his dog, which bit someone while at large.

Roger Hestor, Detroit, and James Herring, Dexter, were charged with larceny over \$100. Both demanded examinations. Their bond was set at \$1,000.

David Gamsley, Ann Arbor, was fined \$25 and costs after being found guilty of being a disorderly person.

Magnavox introduces Modular 100% SOLID-STATE Color TV with exclusive VIDEOMATIC

... the world's most Totally Automatic Color TV!

The first color television that watches you! The Videomatic electronic eye watches the light you watch television by and automatically adjust your picture for color, brightness and contrast. Flood the room with sunlight—or turn the lights down low at night. The Videomatic Electronic Eye constantly responds to changing light conditions to give you a bright, clear, sharp picture ... day or night. Automatically!

The new Magnavox Modular Chassis SS-100 ... is 100% Solid-State—utterly reliable. Not a single tube to heat up or burn out. Should servicing ever become necessary—it's no big deal. Plug-in circuit panels, modules and transistors let your serviceman fix what's wrong without replacing what's still right.

Instant Automatic Fine Tuning—"remembers" the precise setting for every station signal and keeps it locked in for a perfectly-tuned, precise picture ... on every channel, every time—automatically!

Automatic Chroma Circuit—reduces variations in color intensity—and gives more uniform color from station to station.

Automatic Tint Control—brings in natural flesh tones. No green people. No purple people. You'll always see "people" people on a Magnavox ... from scene to scene, channel to channel!

Brilliant 25" diagonal Matrix Picture Tube—Has a black, opaque substance surrounding each color dot—thereby reducing light reflection ... for better picture contrast and far more brightness.

WARRANTY
ONE FULL YEAR PARTS AND SERVICE! If anything goes wrong with your TV during the first year and it's a Magnavox's fault, we'll repair it—with no charge for parts or labor. And, if your picture tube becomes defective during the first two years, we'll replace it with a new one. First year Magnavox pays for labor; the second year you do.

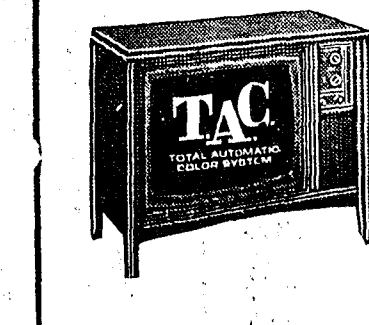

Magnavox truly gives more.

Compact 25" All Solid-State Console

Model 7540 offers the new Magnavox Modular 100% Solid-State Chassis for more performance, reliability and serviceability ... the Magnavox Total Automatic Color System (less Videomatic) for color-right, perfectly-tuned pictures—on every channel, every time—automatically ... plus a brilliant Matrix picture tube. And it's backed by the best Magnavox Color TV Warranty, ever!

\$599

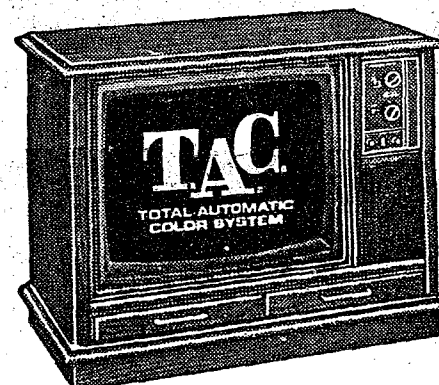

Your choice of three styles—all with the new Modular 100% Solid-State Chassis, exclusive Videomatic ... and all features detailed. Contemporary model 7542 (shown) ... plus Early American and Mediterranean styling.

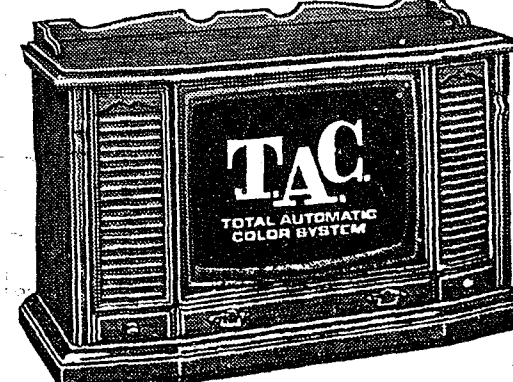

Magnificent breakout styling—to enhance your home ... while bringing you superb viewing with all the advanced Magnavox features detailed at left. Your choice of Early American model 7584 (shown), Mediterranean and Contemporary fine furniture styles.

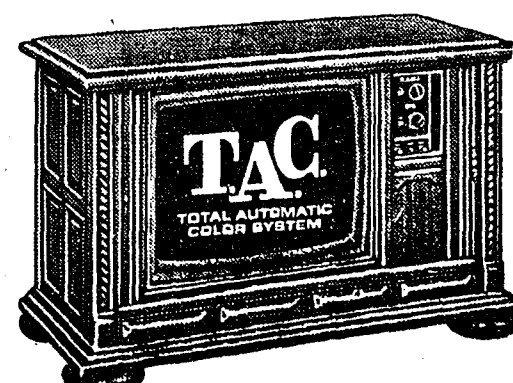

Dramatic fine furniture with tambour doors—as beautiful to see off, as it is on! Mediterranean styling, model 7590, also has a 25" diagonal screen, as well as all features above left for outstanding viewing. Early American, Contemporary and Aegean styles, too.

HEYDLAUFF'S

113 North Main St., Chelsea

Phone 475-1221

REGISTRATION NOTICE

FOR GENERAL ELECTION Tuesday, November 7, 1972

To the Qualified Electors of the TOWNSHIP OF DEXTER (Precinct No. 1)

COUNTY OF WASHTENAW, STATE OF MICHIGAN
Notice is hereby given that in conformity with the "Michigan Election Law," 1, the undersigned Clerk, will, upon any day, except Sunday and a legal holiday, the day of any regular or special election or primary election, receive for registration the name of any legal voter in said Township, City or Village not already registered who may APPLY TO ME PERSONALLY for such registration.

Notice is hereby given that I will be at my home, 13900 Island Lake Road, any day until Friday, October 6, 1972, by appointment, phone 475-7271, and on

Friday, October 6, 1972 - Last Day

At Dexter Township Hall, 6880 Dexter-Pinckney Rd.
From 8 o'clock a.m. until 8 o'clock p.m.
THE FIFTH FRIDAY PRECEDING SAID ELECTION
And on Saturday, Sept. 30, 1972, from 8 a.m. to 5 p.m.
As provided by Section 493, Act No. 116, Public Acts of 1954

For the purpose of REVIEWING the REGISTRATION and REGISTERING such of the qualified electors in said TOWNSHIP, CITY, or VILLAGE as SHALL PROPERLY apply therefor. The name of no person but an ACTUAL RESIDENT of the precinct at the time of registration, and entitled under the Constitution, if remaining such resident, to vote at the next election, shall be entered in the registration book.

Elector Unable To Make Personal Application, Procedure
SEC. 504. Any elector who is unable to make personal application for registration because of physical disability or absence from the Township, City or Village in which his legal residence is located, may be registered prior to the close of registration before any election or primary election by securing from the Clerk of the Township, City or Village in which is located his legal residence, duplicate registration cards and executing in duplicate the registration affidavit, before a notary public or other officer legally authorized to administer oaths and returning such registration cards to the Clerk of the Township, City or Village before the close of office hours on the last day of registration prior to any election or primary election. The notary public or other officer administering the oath shall sign his name on the line for the signature of the registration officer and designate his title.

Unregistered Persons Not Entitled To Vote
SEC. 491. The inspectors of election at any election or primary election in this State, or in any District, County, Township, City or Village thereof, shall not receive the vote of any person whose name is not registered in the registration book of the Township, Ward or Precinct in which he offers to vote. (As provided under Act 118, P. A. 1954.)

Transfer of Registration on Election Day
For the purpose of REVIEWING the REGISTRATION and REGISTERING such of the qualified electors in said Township, City or Village as SHALL PROPERLY apply therefor.

SEC. 508. Any registered elector may upon change of residence within the Township, City or Village cause his registration to be transferred to his new address by sending to the Clerk a signed request, stating his present address, the date he moved thereto, and the address from which he was last registered, or by applying in person for a transfer. The Clerk shall strike through the last address, ward and precinct number and record the new address, ward and precinct number on the original and duplicate registration cards, and shall place the original registration card in proper precinct file. Such transfers shall not be made after the Fifth Friday next preceding any election or primary election, (unless such Fifth Friday shall fall on a legal holiday in which event registration shall be accepted during the next full working day).

Transfer of Registration, Application, Time
SEC. 507. Any registered elector who has removed from one election precinct of a Township, City or Village to another precinct of the same Township, City or Village and has not recorded such removal with the local Clerk shall execute a transfer of registration request, listing the new residence address thereon over his signature, with the election board in the precinct in which he is registered at the next ensuing primary or election. The inspector of election in charge of the registration records shall compare the signature thereon with the signature upon the applicant's registration record and, if the signatures correspond, the inspector shall certify such fact by affixing his initials upon said request. The applicant for transfer, after having signed an application to vote as provided in Section 523 of this act, shall then be permitted to vote in such precinct for that primary or election only. The application for transfer shall be filed with the Township, City or Village Clerk who shall transfer such voter's registration in accordance with the application. When the name of any street in a Township, City or Village has been changed, it shall be the duty of the Township, City or Village Clerk to make the change to show the proper name of street in the registration records, and it shall not be necessary for the elector to change his registration with respect thereto in order to be eligible to vote.

William Eisenbeiser, Township Clerk

1\$ale

2 FOR MFR'S LIST PRICE OF 1 Plus a penny!

Sale starts October 5th!

2 FOR MFR'S LIST PRICE OF 1 PLUS A PENNY!
Rexall ASPIRIN
5 Grain — 100's
Mfr's List Price — 81¢
2 for 82¢
Our Everyday Price

BONUS BUYS
at special low prices
but not 2 for 1 plus a penny

Rexall ASPIRIN



A quality pain reliever!
5 grain — 100's
Mfr's List Price — 81¢

2 for 82¢
(D-935)



Rexall TOOTH PASTE
(P-1195, 1205)
6 3/4 oz. tubes, Regular — Mfr's List Price — \$1.02
Brightener — Mfr's List Price — \$1.13
2 for \$1.03
2 for \$1.14

Rexall MOUTHWASH

Mi-31 or KLENZO — terrific breath fresheners! Pint, Mfr's List Price — \$1.02

2 for \$1.03



BLUE ORAL, Pint, Mfr's List Price — \$1.02

2 for \$1.03
(D-50, 71, 831)

BONUS BUY
ONE-SIZE ALL-NUDE PANTY HOSE
Reinforced "T"-seam, sandal heel and toe.
Your choice of 6 fashion shades.
Mfr's List Price — \$1.59 (Z-6000)
59¢
Compare to L'eggs at \$1.49

NEW! BONUS BUY Rexall ULTRA CARE LOTION

An aid for dry skin... soothes and softens instantly!

Pint — Mfr's List Price — \$1.49
INTRODUCTORY SPECIAL 88¢
(P-450)



Rexall VITAMIN C TABLETS, 100's

(V-253, 6, 7)



100 mg. — Mfr's List Price — \$1.10

2 for \$1.11

250 mg. — Mfr's List Price — \$2.23

2 for \$2.24

500 mg. — Mfr's List Price — \$4.05

2 for \$4.06

Rexall VITAMIN E CAPSULES



Bottles of 100
200 I.U. — Mfr's List Price — \$ 7.76

2 for \$7.77

400 I.U. — Mfr's List Price — \$10.32
2 for \$10.33
(V-281, 2)

Rexall AEROSOL SHAVE CREAM

Lavender or Redi-Shave... for close comfortable shaves everytime!

11 oz. — Mfr's List Price — \$1.13

2 for \$1.14



(P-3227, 8, 3244, 5, 9)

BONUS BUY Cannon WASHCLOTH

Good quality, solid color terry washcloths; in assorted decorator colors!

12¢ (X-7167)

BONUS BUY Rexall HAND LOTION

Super softening action for rough, dry skin! Try it! 3 1/2 oz.

21¢
(P-435)

SUPPLEMENT TO THE CHELSEA STANDARD, THURSDAY, OCTOBER 5, 1972

CHELSEA **Rexall** DRUG

Free Prescription Delivery

101 NORTH MAIN

PHONE 475-1611

CHELSEA, MICHIGAN

403400

BONUS BUY



Rexall ALUREX

Magnesium-aluminum-hydroxide gel. Sample this tummy-soother! 3 1/2 oz.

19¢

NEW TRIAL SIZE!

(D-8)

BONUS BUY

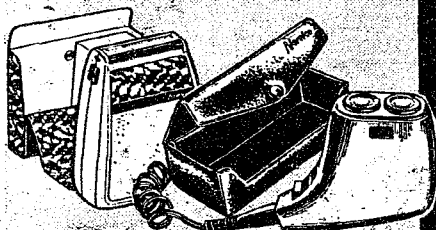

NORELCO SHAVERS

Speedshave for Men — super microgroove floating heads with flip-top cleaning.

\$13.99

Ladies' Shaver — two-sided shaving head for legs and underarms. Easy-to-clean, feminine design.

\$7.77

(X-96, 7)

BONUS BUY



"Touch O' Gold" CHRISTMAS CARDS

Box of 25 colorful holiday greetings — 13 different designs; embossed! \$2.50 Value!

99¢

(S-1677)

BONUS BUY

Bag of 25 Kaycrest BOWS



Great money-saving value to set atop your prettiest Christmas packages! Assorted holiday colors.

(S-925)

47¢

BONUS BUY

PLASTIC RAIN BONNET



Be prepared when the rain comes — keep one in every purse!

4¢

(X-4958)

BONUS BUY

Double-Sided 8" MIRROR



With gilt-finished frame and stand to pretty-up your dresser!

99¢

(X-7112)

Rexall

2 for Mr's List Price of 1 PLUS A PENNY!

CONTACT LENS SOLUTIONS



2 oz. WETTING or 4 oz. SOAKING — Mr's List Price — \$1.81

2 for \$1.82

(M1-735, 6)

2 FOR MFR'S LIST PRICE OF 1 Plus a penny!

Rexall MEDICINES



Rexall FIRST-AID SPRAY

Soothing anesthetic! 3 oz. Mr's List Price — \$1.43

2 for \$1.44

(W-312)

Rexall

MINERAL OIL

Pint. Mr's List Price — 85¢

2 for 86¢

(D-75)



Rexall MODACIN Pain Relief Tablets

100's, Mr's List Price — \$1.33

2 for \$1.34

(D-60)



Rexall

GLYCERIN SUPPOSITORIES

Adults or Infants. 12's, Mr's List Price — 58¢

2 for 59¢

(D-217, 20)

Rexall

MILK OF MAGNESIA

Plain or mint-flavored; 12 oz. Mr's List Price — 81¢

2 for 82¢

(D-354, 484)



Rexall BUFFERED ASPIRIN

Fast pain relief that's gentle to your stomach! 100's, Mr's List Price — \$1.21

2 for \$1.22

(D-689)

Rexall

RUBBING ALCOHOL

With glycerin to help prevent skin dryness! Pint, Mr's List Price — 85¢

2 for 86¢

(D-805)



Rexall

FOOT POWDER

4 oz. Mr's List Price — 77¢

2 for 78¢

(D-156)



Rexall

HYDROGEN PEROXIDE

3% — 10 Vol. Pint, Mr's List Price — 56¢

2 for 57¢

(U-285)



Rexall

EYELO EYE LOTION

8 oz. Soothing relief for tired, itching eyes! Mr's List Price — \$1.33

2 for \$1.34

(D-380)

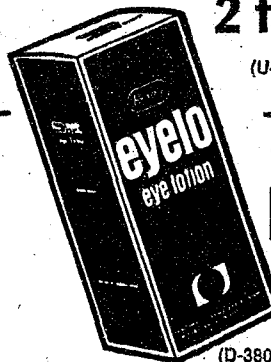

BONUS BUY
HOUSEHOLD GLOVES



Protect your hands! Small, Medium or Large. Mfr's List Price — 69¢

44¢

(R-900-02)



Cara Nome
HAND & BODY
LOTION, 8 oz.
or CREAM, 4 oz.

Rich with softening agents
... pleasingly fragrant!
Mfr's List Price — \$1.13

2 for \$1.14

(CN-610, 3142)

2 for Mfr's List
Price of 1
**PLUS A
PENNY!**

BONUS BUY
Boxed
WRITING
PAPER
66¢



Great variety! Plain,
decorated, white and
colors... even the
new recycled paper!

(S-1404-6)

2 FOR
MFR'S LIST
PRICE OF 1
Plus a penny!

COMPLEXION &
HAIR CARE PRODUCTS



REXALL
SHAMPOO

Emerald Brite or Brite
Conditioning, in an
unbreakable plastic bottle. 7 oz.
Mfr's List Price — \$1.02

2 for \$1.03

(P-3222, 3)



Cara Nome
CLEANSING CREAM
for Dry Skin

With Lanolin, to
moisturize as it
cleanses. 3 1/4 oz.
Mfr's List Price — \$1.55

2 for \$1.56

(CN-3162)



Cara Nome
NIGHT CREAM

Softens, smooths and
enriches your skin
while you sleep! 1 1/4 oz.
Mfr's List Price — \$2.07

2 for \$2.08

(CN-3164)

REXALL
FAST DANDRUFF
TREATMENT
SHAMPOO

Relieves itching and leaves
your scalp free of dandruff
scales. Controls dandruff when
used as directed. 8 oz.
Mfr's List Price — \$1.33

2 for \$1.34



(P-3207)



REXALL
THEATRICAL
COLD CREAM

Softens and soothes,
as it penetrates to
remove every trace
of make-up! 14 oz.
Mfr's List Price — \$2.33

2 for \$2.34

(P-1047)



REXALL
HAIR SETTING
GEL

Regular or Hard-to-
Hold. 8 oz.
Mfr's List Price — \$1.29

2 for \$1.30

(CN-293, 4)



Cara Nome
HORMONE CREAM

Rich with skin
softeners and
estrogenic hormones
to revitalize your
complexion! 1 1/4 oz.
Mfr's List Price — \$2.59

2 for \$2.60

(CN-3166)



Cara Nome
COLD CREAM

Cleanses gently, yet
effectively... leaves
your complexion
radiant! 3 1/4 oz. Mfr's
List Price — \$1.81

2 for \$1.82

(CN-3160)

BONUS BUY

Quickclean
Push-Button
CAN OPENER/
KNIFE SHARPENER

Opens any size
can — sharpens
knives to
perfection!

\$6.99

(X-7081)

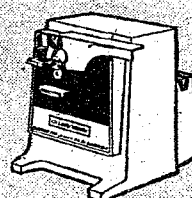

BONUS BUY



Hallmark
HAIR STYLER
COMB

A must for today's "natural" look!
Combs, dries, and styles hair — in
one easy step! Great for men and
women! U.L. Listed.

\$6.99

(X-7067)

BONUS BUY

Minature
ANTIMONY
JEWEL BOX



Assorted intricate
designs in silver
or gold to hold
your prettiest gems!
In decorative gift
box. 2 1/2" x 3" x 1 1/2"

88¢

(X-5623)

BONUS BUY

Multi-Pack
FLASHLIGHT
SET

Standard-size
flashlight plus
a pocket light
and 4 batteries!

\$1.47

(X-7097)

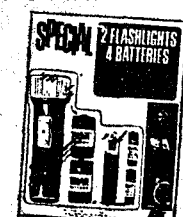

1\$ale

2 FOR MFR'S LIST PRICE OF 1 Plus a penny!

BONUS BUYS
at special low prices
but not 2 for 1 plus a penny

Rexall FAST HOME PERMANENT
Curls or waves the easy way! 5 types.
Mfr's List Price — \$1.96
2 for \$1.97
(CN-1655-9)



Rexall ALCO-REX RUBBING ALCOHOL
A cooling skin rub! Pint.
Mfr's List Price — 65¢
2 for 66¢
(D-413)



Brite Set HAIR SPRAY
Your choice Regular, Casual, Hard-to-Hold or Unscented.
13 oz., Mfr's List Price — 92¢
2 for 93¢
(CN-412-4, 20)

Rexall TIMED ACTION
Nasal Decongestant CAPSULES
10's
Mfr's List Price — \$1.43
2 for \$1.44
(D-797)

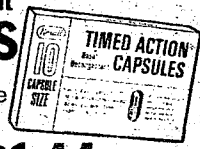

Rexall QUIK SWABS
Cotton Applicators
Double-tip 90's or single-tip 200's. Mfr's List Price — 63¢
2 for 64¢ (N-45, 56)



Rexall QUIK BANDS
Adhesive Strips
80 plastic strips in assorted sizes. Ventilated to speed healing.
Plain — Mfr's List Price — 79¢
Transparent — Mfr's List Price — 81¢
59¢ each
Rexall QUIK BAND COMBO
1 can of 30 adhesive strips PLUS your choice of a 2nd can of 50 assorted or 30 large strips.
(W-105) **\$1.40 Value 84¢**

Rexall Klenzo TOOTHBRUSHES
5 styles, all with nylon bristles.
Mfr's List Price — 49¢
2 for 50¢
(B-355-9)



Rexall REDI-SPRAY DRY ANTI-PERSPIRANT DEODORANT
Keeps you comfortably dry and odor-free all day! 5 oz.
Mfr's List Price — \$1.23
2 for \$1.24
Redi-Spray Aerosol Deodorant, 5 oz., Mfr's List Price — \$1.01
2 for \$1.02
(P-611, 23)



Rexall SACCHARIN
1/4 gr. — Bottles of 1,000 tablets
Mfr's List Price — \$1.12
1/2 gr. — **2 for \$1.13**
Mfr's List Price — \$1.33
1 gr. — **2 for \$1.34**
Mfr's List Price — \$1.85
2 for \$1.86
(D-873, 6, 9)



PROTECT YOUR FAMILY

with the same vitamin-mineral product available and used in the training facilities of all the teams in the National Football League!

Rexall SUPER PLENAMINS

11 vitamins • 8 minerals
America's largest selling multi-vitamin multi-mineral product!



BONUS BUY
Rexall FACIAL TISSUES
150's - 2-ply White or colors.
(X-1884, 5) **2 for 39¢**



BONUS BUY
Men's and Ladies' HAIR BRUSHES
Assorted styles with nylon bristles.
(B-2523) **33¢**

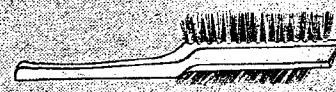

BONUS BUY
Big Value ENVELOPES & TABLETS
Assorted sizes and styles.
Mfr's List Price — 49¢
33¢ each
(S-49, 67, 70, 88, 3097)



BONUS BUY
Rexall SPRING GREEN MOUTHWASH & GARGLE
Fresh as a spring rain! Try it and see! 4 oz.
(D-79) **19¢**



BONUS BUY
Rexall MINUTEMAN CHEWABLE MULTIPLE VITAMINS
Let your kids try 'em... they'll like the delicious fruit flavor! 21's
(V-896) **19¢**



BONUS BUY
Rexall COTTON BALLS
Handy for cosmetic and nursery use!
300's. Mfr's List Price — 69¢
49¢
(W-3572)



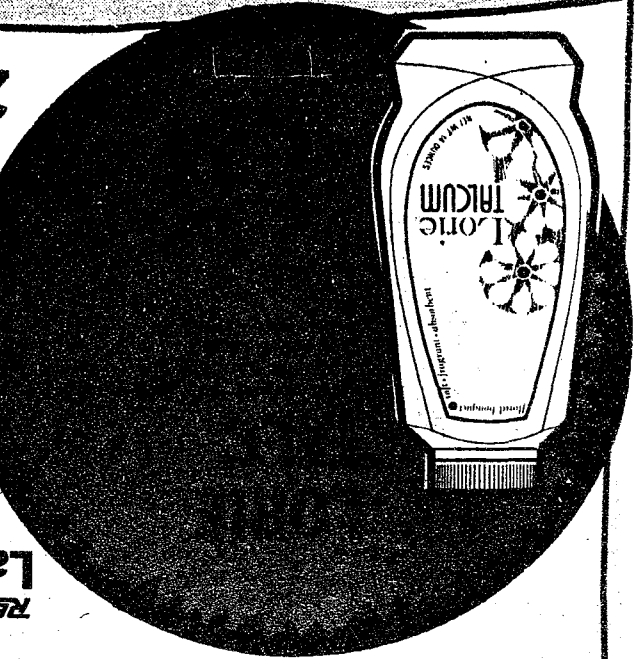

2 for \$2.08
 Cara Nome
ANTI-PERSPIRANT
 And Deodorant
 The ideal help for those with excessive perspiration problems.
 1 oz.
 Mr's List Price — \$2.07



2 for 70¢
 Lavender BRUSHLESS
SHAVE CREAM
 Mentholated
 4 1/4 oz. Mr's List Price — 69¢
 (P-3230)

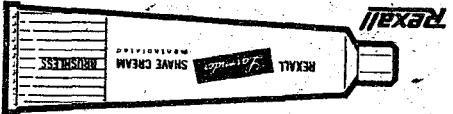

2 for 83¢
 Lavender or Redi-Shave
AFTER SHAVE LOTION
 both cool and refreshing! 5 oz. Mr's List Price — 82¢
 (P-3220, 40)

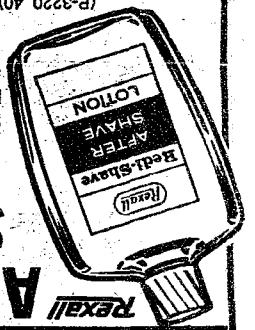

2 for \$1.02
 Lavender or Redi-Shave
PRE-SHAVE LOTION
 ...both soften your beard for a smoother shave! 5 oz. Mr's List Price — \$1.01
 (P-3225, 41)

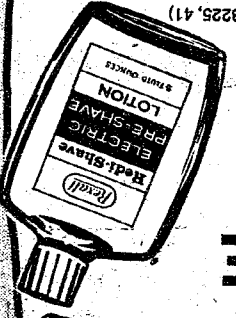

2 for \$2.08
 Lavender or
DUSTING POWDER
 Adrenne, Fragrant and Absorbent for after-your-bath! 5 oz. Mr's List Price — \$2.07
 (P-3177, 8)

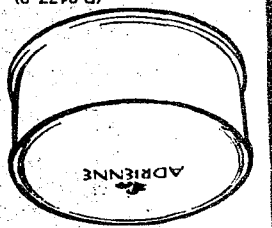

2 for 58¢
 Fast-acting; non-smear!
NAIL POLISH REMOVER
 4 oz. Mr's List Price — 57¢
 (P-1522)



TOILETRIES

2 FOR MR'S LIST PRICE OF 1 Plus a penny!
7-Piece MUG TREE SET
 Six color, fully-decorated stack mugs on wrought-iron tree.
\$2.99
 (X-7069)



99¢
PLASTIC TRASH BAGS
 Heavy-duty 20-gallon size! Box of 20
 (X-970)



2 for \$1.96
 Mr's List Price — \$1.95
 (N-600-2, W-1968-73, 1940-42)
FEVER THERMOMETERS
 For adults or baby — Oral, Rectal or Stubby.



79¢
 Luxurious bubbles for your bath! Choose Gardenia, Floral, Pine or Lilac. Quart.
 Mr's List Price — \$1.33
FOAMING BATH OIL
 (P-630-3)



\$4.29
 Imported designs — all jeweler's beautiful trimmed in bronze.
 \$5.98 Value!
BONUS BUY
 (X-7131)

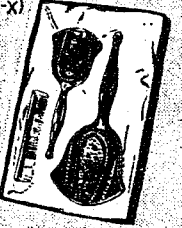

3-Piece DRESSER SET
BONUS BUY
 (X-7125)

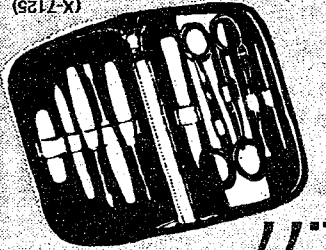

\$1.77
 In leather case. Assorted colors. \$2.50 value!
10-Piece MANICURE SET
BONUS BUY

2 for \$7.96
 Mr's List Price — \$7.95
HEATING PAD
 3-heat; 100% waterproof. With washable flannel cover. 2-year guarantee.
 GUARANTEE: Should it fail to operate properly at any time within 2 years of purchase, the manufacturer will repair or replace it without charge. If for any reason you are not satisfied within 30 days, your money will be refunded where purchased.
 (X-910)





Rexall

ONE TABLET DAILY MULTIPLE VITAMINS Plus IRON

100's —
Mfr's List Price — \$2.98

One Tablet Daily Multiple Vitamins, 100's — Mfr's List Price — \$2.78

One Tablet Daily Multiple Vitamins with Minerals, 100's — Mfr's List Price — \$3.40

2 for \$2.99

2 for \$2.79

2 for \$3.41

(V-955, 8, 86)



Rexall

Minuteman CHEWABLE MULTIPLE VITAMINS

100's

Mfr's List Price — \$2.78

2 for \$2.79

Minuteman Chewable Multiple Vitamins Plus Iron, 100's — Mfr's List Price — \$3.19

2 for \$3.20

(V-892, 4)

BONUS BUY

Musical PLUSH ANIMALS



Soft 'n' furry bear, cat, dog or elephant with moving head!

\$2.97

(X-1989)

BONUS BUY

PLUSH ANIMALS

Sitting Snoopy,
Hound Dog
or Teddy Bear.



10" high.

97¢ each

(X-7115)

BONUS BUY



DOME UMBRELLA

A rainy day favorite! Clear "see-thru" vinyl with colorful border and matching handle.

\$1.99

(X-454)

BONUS BUY

G.E. "SOUND SCENE" AM PICTURE RADIO

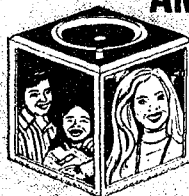

\$9.97

(X-7084)

Rexall VITAMINS



Rexall FORTIFIED VITAMIN B COMPLEX CAPSULES

100's, Mfr's List Price — \$3.61

2 for \$3.62

(V-271)



Rexall VITAMIN B-12

50 mcg. — 100's,

Mfr's List Price — \$3.40

2 for \$3.41

(V-275)

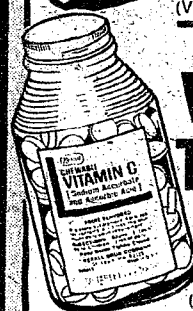

Rexall Chewable VITAMIN C TABLETS

100 Mg.
250's

Mfr's List Price — \$3.08

2 for \$3.09

(V-255)

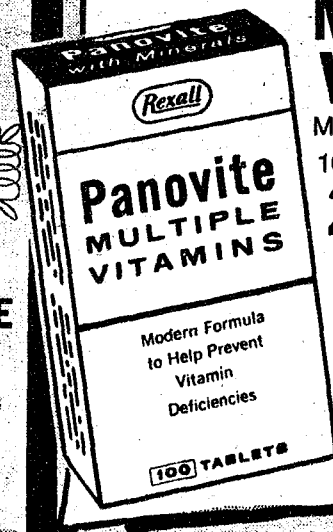

Rexall PANOVITE MULTIPLE VITAMINS

Mfr's List Price — \$3.08

100's,

(V-695)

2 for \$3.09

Rexall PANOVITE MULTIPLE VITAMINS With Minerals

100's,
Mfr's List Price — \$3.81

(V-815)

2 for \$3.82

Rexall VITAMIN C TABLETS

100 mg. — 250's,

Mfr's List Price — \$2.36

2 for \$2.37

(V-254)



Rexall 100's, MINERALIZED B COMPLEX

Mfr's List Price — \$6.15

2 for \$6.16

(V-795)



Rexall VITAMIN E ACETATE

100 I.U. — 100's — Mfr's
List Price — \$6.20

2 for \$6.21

(V-278)

Rexall VITAMIN E ACETATE

50 I.U.
100's

Mfr's List Price — \$3.41
2 for \$3.42

(V-277)



Rexall DICALCIUM PHOSPHATE

WITH VIOST. TABLETS 100's

Mfr's List Price — \$1.43

2 for \$1.44

(V-715)



BONUS BUY

Dave Stockton GOLF BALLS

Durable!
Accurate!

3 for
\$1.37

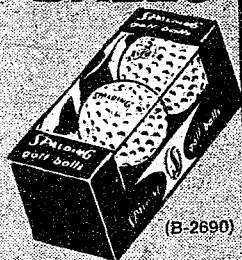

(B-2690)

BONUS BUY



(X-2044)

25-Light OUTDOOR SET

Shop early and save on this multi-colored strand of Christmas lights. If one goes out the rest stay lit! U.L. Listed.

\$4.99

BONUS BUY

Rexall VITAMINS B & C CAPSULES



(V-804)

High-potency formula of B-complex vitamins and vitamin C. 100's Mfr's List Price — \$3.81

\$3.19

2 for Mfr's List Price of 1 PLUS A PENNY!

Rexall Ro-Ball DEODORANT

Effective protection from perspiration odor. 1½ oz. Mfr's List Price — \$1.01

2 for \$1.02 (P-858)



BONUS BUYS

ON RUBBER GOODS



Rexall Kantleek FEMININE FOLDING SYRINGE

Blue, Pink, Green or Amber. 6 year guarantee. Mfr's List Price — \$5.98

(R-312, 419)

\$3.49



Rexall Kantleek FOUNTAIN SYRINGE

Avocado or Harvest Gold. With 3 threaded syringe pipes. 6 year guarantee. Mfr's List Price — \$5.89

(R-1662)

\$3.79



Rexall Kantleek COMBINATION WATER BOTTLE/ SYRINGE

Avocado or Harvest Gold. Duo-heat control. 3 threaded syringe pipes. Includes stopper and bottle syringe adaptor. 6 year guarantee. Mfr's List Price — \$7.19

(R-1672)

\$4.59



Rexall Kantleek HOT WATER BOTTLE

Avocado or Harvest Gold. Duo-heat control; 2-quart capacity. 6 year guarantee. Mfr's List Price — \$5.59

(R-1682)

\$3.49

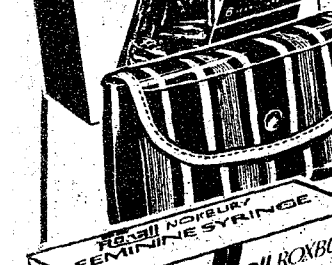

Rexall Petite Feminine FOLDING SYRINGE

Convenient to use and easy to store. Perfect for home or travel. Blue or Yellow. Mfr's List Price — \$4.19

(R-1201, 2)

\$2.69



Rexall Roxbury FEMININE BULB SYRINGE

10 oz. Pink syringe with threaded pipe and attractive storage purse. 4 year guarantee. Mfr's List Price — \$4.19

(R-43)

\$2.59



Rexall Kantleek ICE CAPS

6" — Mfr's List Price — \$2.29 — \$1.29

9" — Mfr's List Price — \$2.69 — \$1.49

11" — Mfr's List Price — \$3.59 — \$2.09

(R-244, 6, 7)

Made of sturdy rubberized fabric, with leakproof lid and large opening for easy filling.

*This article is guaranteed to be free from defects in materials and workmanship. Should it prove defective within its guarantee period, return it to the Rexall Drug Store, where purchased, and it will be replaced at no expense to you. If for any reason you are not satisfied within six months, your money will be refunded where purchased.

BONUS BUY

Westclox Bold ELECTRIC ALARM CLOCK

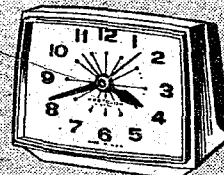

Plastic case! Plain dial! An early riser special!

(X-1901)

\$2.99

BONUS BUY



West Bend Teflon-coated BAKEWARE

Your choice — aluminum 9" x 5" LOAF PAN, 12-cup MUFFIN PAN or 9" CAKE PAN with non-stick Teflon interiors.

\$1.97 each (X-7058)

BONUS BUY

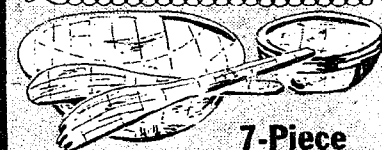

7-Piece WOOD SALAD BOWL SET

Includes large salad bowl, 4 individual serving bowls and salad fork and spoon. Dishwasher-safe! Gift-Boxed.

\$2.99 (X-7060)

2 for Mfr's List Price of 1 PLUS A PENNY!

Spuntex "True Support" LYCRA SPANDEX PANTI-HOSE

Mfr's List Price — \$6.98 (Z-7300-3)

2 for \$6.99

Spuntex — Lycra Spandex SEAMLESS STOCKINGS

Mfr's List Price — \$5.95 (Z-4141-4)

2 for \$5.96

2 for Mr's List
Price of 1
PLUS A PENNY!



**Rexall PRO-CAP
ADHESIVE TAPE**
1" x 5 yds., or 1/2" x 10 yds.
Mr's List Price — 63¢
2 for 64¢ (W-4104, 7)



BONUS BUY
**Rexall MONACET
APC
TABLETS**
Combination
pain reliever.
Finest quality!
100's. Mr's List
Price — \$1.02
72¢ (D-842)

BONUS BUY
**4-Roll
GIFT
WRAP**

Wrap up the
happiest packages
with these festive
designs! Each roll
26" x 56". (S-573)
77¢



BONUS BUY
CANNON BLANKET
72" x 90", polyester blend
with nylon binding. Your
choice of assorted solid colors.
(X-7054) **\$3.99**

Rexall MEDICINES

**2 FOR
MFR'S LIST
PRICE OF 1
Plus a penny!**



**Rexall Triple Action
COUGH SYRUP**
4 oz. — Mr's List Price — \$1.23
2 for \$1.24 (D-417)

Rexall DIURETIC PILLS
60's
Mr's List Price — \$1.54 (D-171)
2 for \$1.55



Rexall GLYCERIN
3 oz.
Mr's List Price — 92¢ (U-1269)
2 for 93¢

**Rexall TRI-SALVE
TRIPLE ANTIBIOTIC
OINTMENT** 1/4 oz.
Mr's List Price — \$1.01
2 for \$1.02 (D-252)

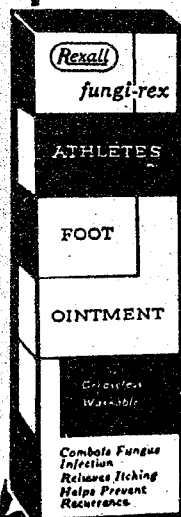
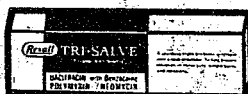

**Rexall ZINC OXIDE
OINTMENT**
2 oz.
Mr's List Price — 81¢ (D-835)
2 for 82¢
**Rexall FUNGI-REX GREASELESS
ATHLETE'S FOOT OINTMENT**
1 1/2 oz., Mr's List Price — \$1.33
(D-565) **2 for \$1.34**

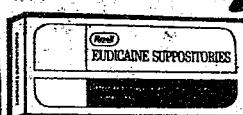

**EUDICAINE
SUPPOSITORIES** 12's
Mr's List Price — \$1.39
2 for \$1.40 (D-827)

**Rexall Rex-Salvine
BURN SPRAY**
5 oz.
Mr's List Price — \$1.74 (D-600)
2 for \$1.75



**Rexall MILK OF
MAGNESIA TABLETS**
85's
Mr's List Price — 92¢ (D-261)
2 for 93¢

Rexall WITCH HAZEL
Pint
Mr's List Price — 92¢ (U-3665)
2 for 93¢



**Rexall ANTIHISTAMINE
TABLETS**
50's
Mr's List Price — \$1.64 (D-661)
2 for \$1.65

**Rexall BEEF, WINE
& IRON TONIC**
Pint
Mr's List Price — \$2.36 (D-472)
2 for \$2.37

